

KEY PLAN

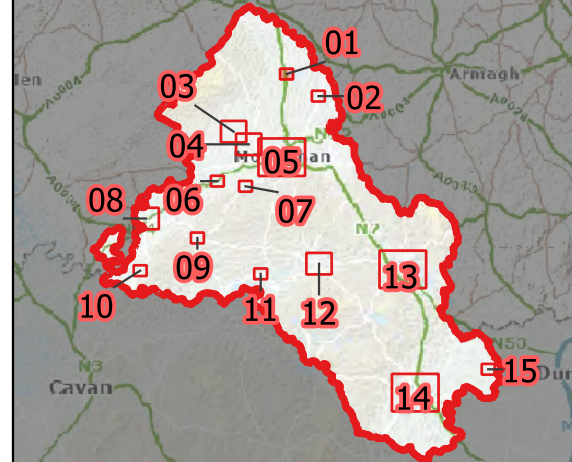

LEGEND

- Monaghan County Administrative Boundary
- Settlement Envelopes - Development Limits 2025 - 2031
- Watercourses
- Waterbodies
- 1% AEP HEFS Flood Extent
- 0.1% HEFS Flood Extent

REV: 03	NOTE: FOR INFORMATION	DATE: 20/02/2025
---------	-----------------------	------------------



M^cCloy Consulting

Unit 12, The Beat Centre,
Stephenstown Industrial Estate,
Balbriggan, Co. Dublin

T: +353 (0)1 5138963
E: info@mcclloyconsulting.ie
W: www.mcclloyconsulting.ie

MAP: EMYVALE HIGH END FUTURE SCENARIO FLOOD EXTENT

FLOOD PROBABILITY:
FLUVIAL: 1% / 0.1%

SOURCE CRS:	ITM EPSG:2157	
DRAWN BY:	DL	DATE: 20/02/2025
CHECKED BY:	PS	DATE: 20/02/2025
APPROVED BY:	DKS	DATE: 20/02/2025

DRAWING NUMBER:
M02230-01_FL401

DRAWING SCALE: 1:5000 @ A3

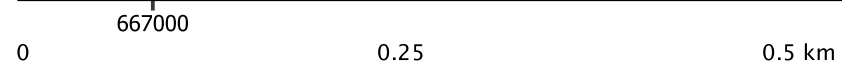

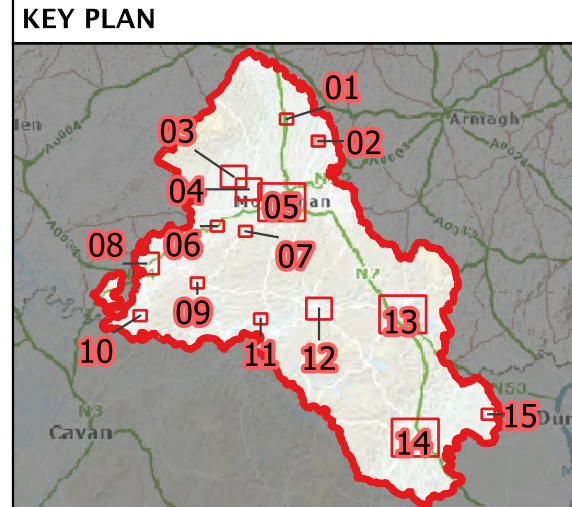
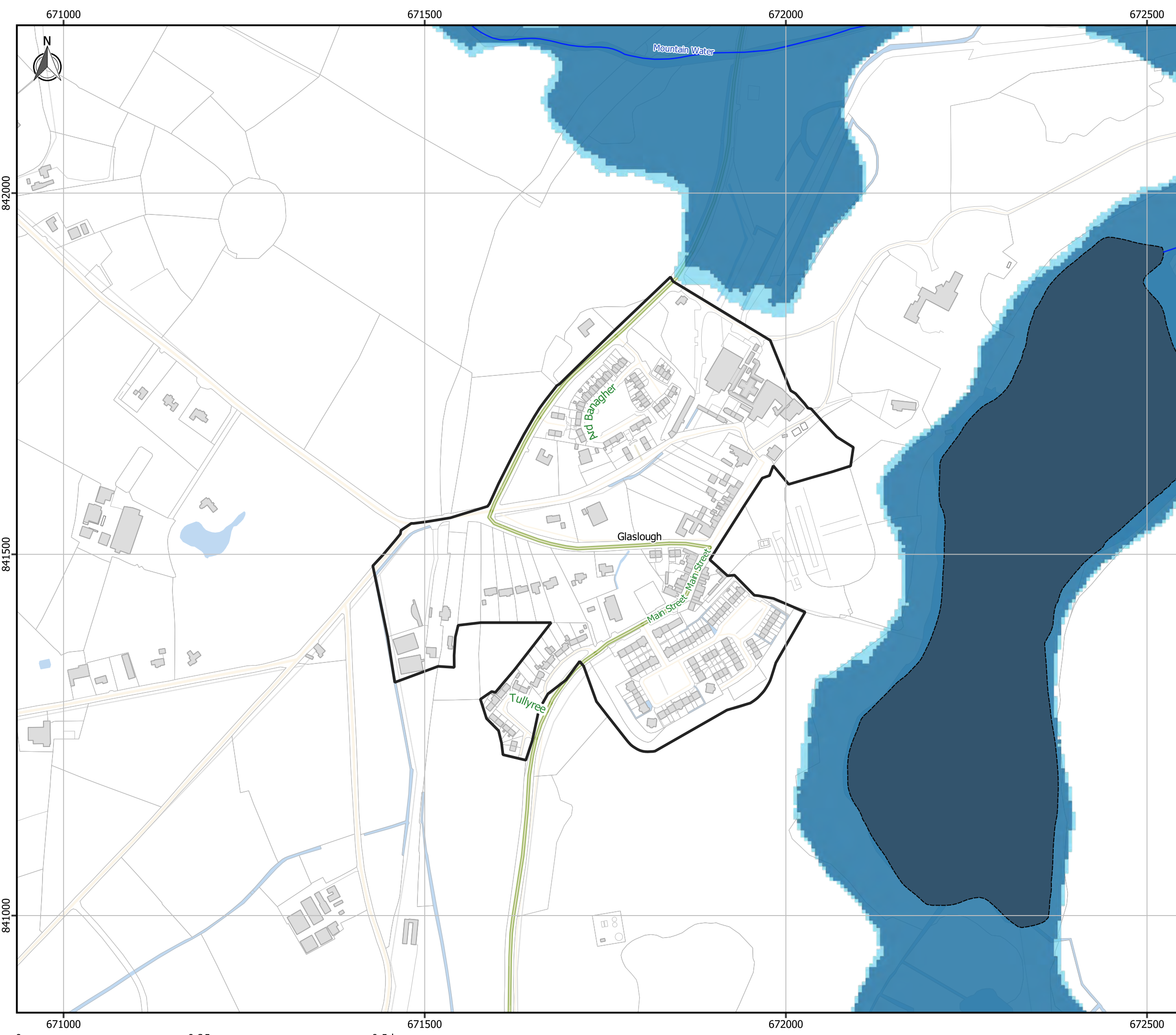

LEGEND

- Monaghan County Administrative Boundary
- Settlement Envelopes - Development Limits 2025 - 2031
- Watercourses
- Waterbodies
- 1% AEP HEFS Flood Extent
- 0.1% HEFS Flood Extent

REV: 03	NOTE: FOR INFORMATION	DATE: 20/02/2025
---------	-----------------------	------------------



M^cCloy Consulting

Unit 12, The Beat Centre,
Stephenstown Industrial Estate,
Balbriggan, Co. Dublin

T: +353 (0)1 51 38963
E: info@mccloyconsulting.ie
W: www.mccloyconsulting.ie

MAP: GLASLOUGH HIGH END FUTURE SCENARIO FLOOD EXTENT

FLOOD PROBABILITY:
FLUVIAL: 1% / 0.1%

SOURCE CRS:		ITM EPSG:2157
DRAWN BY:	DL	DATE: 20/02/2025
CHECKED BY:	PS	DATE: 20/02/2025
APPROVED BY:	DKS	DATE: 20/02/2025

DRAWING NUMBER:
M02230-01_FL402

DRAWING SCALE: 1:5000 @ A3

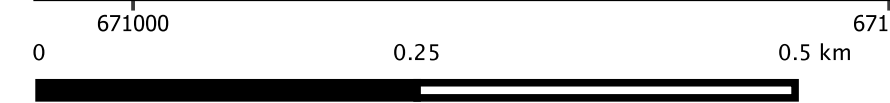

660000

661000

662000

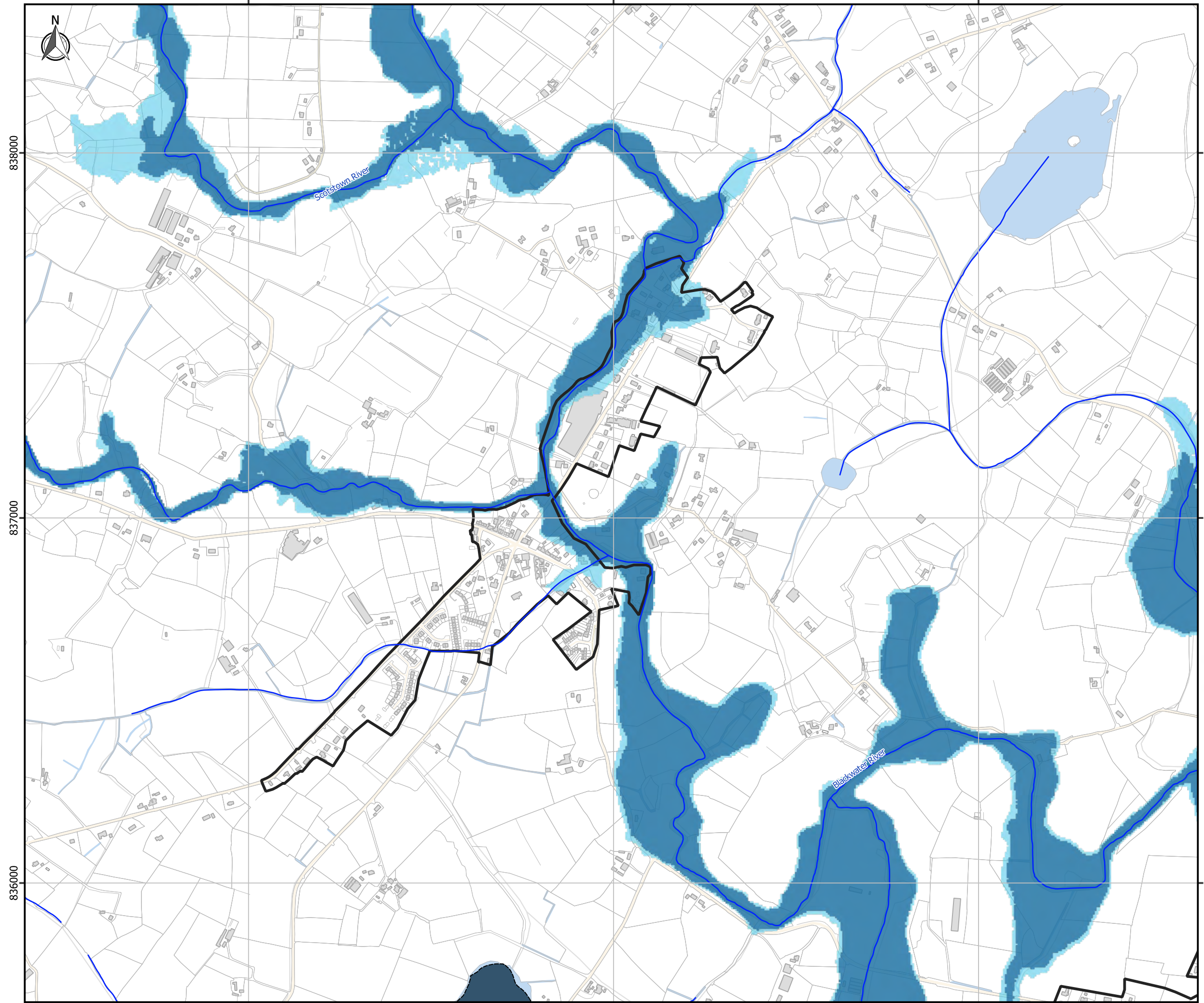

838000

837000

836000

660000

661000

662000

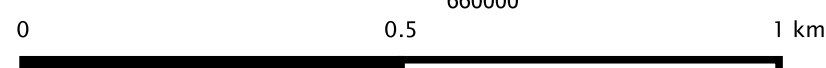

MAP SERIES 03 OF 15

KEY PLAN

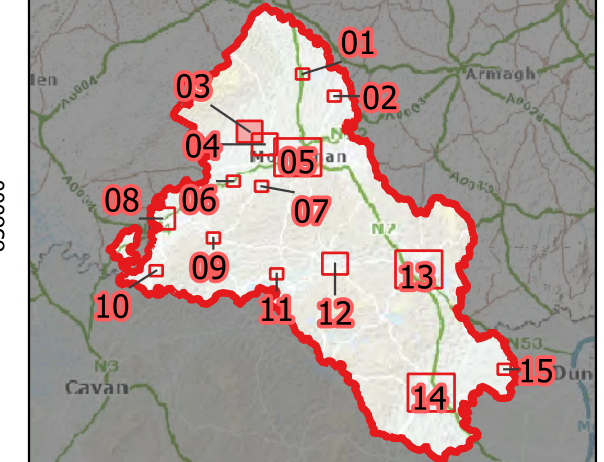

- LEGEND**
- Monaghan County Administrative Boundary
 - Settlement Envelopes - Development Limits 2025 - 2031
 - Watercourses
 - Waterbodies
 - 1% AEP HEFS Flood Extent
 - 0.1% HEFS Flood Extent

REV: 03	NOTE: FOR INFORMATION	DATE: 20/02/2025
---------	-----------------------	------------------



M^cCloy Consulting

Unit 12, The Beat Centre,
Stephenstown Industrial Estate,
Balbriggan, Co. Dublin

T: +353 (0)1 5138963
E: info@mccloyconsulting.ie
W: www.mccloyconsulting.ie

MAP: SCOTSTOWN HIGH END FUTURE SCENARIO FLOOD EXTENT

FLOOD PROBABILITY: FLUVIAL: 1% / 0.1%

SOURCE CRS:		ITM EPSG:2157
DRAWN BY:	DL	DATE: 20/02/2025
CHECKED BY:	PS	DATE: 20/02/2025
APPROVED BY:	DKS	DATE: 20/02/2025

DRAWING NUMBER: M02230-01_FL403

DRAWING SCALE: 1:10000 @ A3

662000

663000

664000



836000

836000

835000

835000

0

0.5

662000

1 km

663000

664000

MAP SERIES 04 OF 15

KEY PLAN

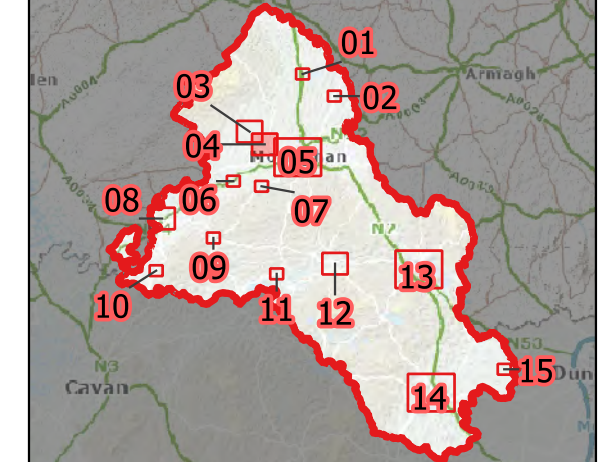

LEGEND

- Monaghan County Administrative Boundary
- Settlement Envelopes - Development Limits 2025 - 2031
- Watercourses
- Waterbodies
- 1% AEP HEFS Flood Extent
- 0.1% HEFS Flood Extent

REV: 03	NOTE: FOR INFORMATION	DATE: 20/02/2025
---------	-----------------------	------------------



M^cCloy Consulting

Unit 12, The Beat Centre,
Stephenstown Industrial Estate,
Balbriggan, Co. Dublin

T: +353 (0)1 5138963
E: info@mccloyconsulting.ie
W: www.mccloyconsulting.ie

MAP: BELLANODE HIGH END FUTURE SCENARIO FLOOD EXTENT

FLOOD PROBABILITY: FLUVIAL: 1% / 0.1%

SOURCE CRS:		ITM EPSG:2157
DRAWN BY:	DL	DATE: 20/02/2025
CHECKED BY:	PS	DATE: 20/02/2025
APPROVED BY:	DKS	DATE: 20/02/2025

DRAWING NUMBER: M02230-01_FL404

DRAWING SCALE: 1:10000 @ A3

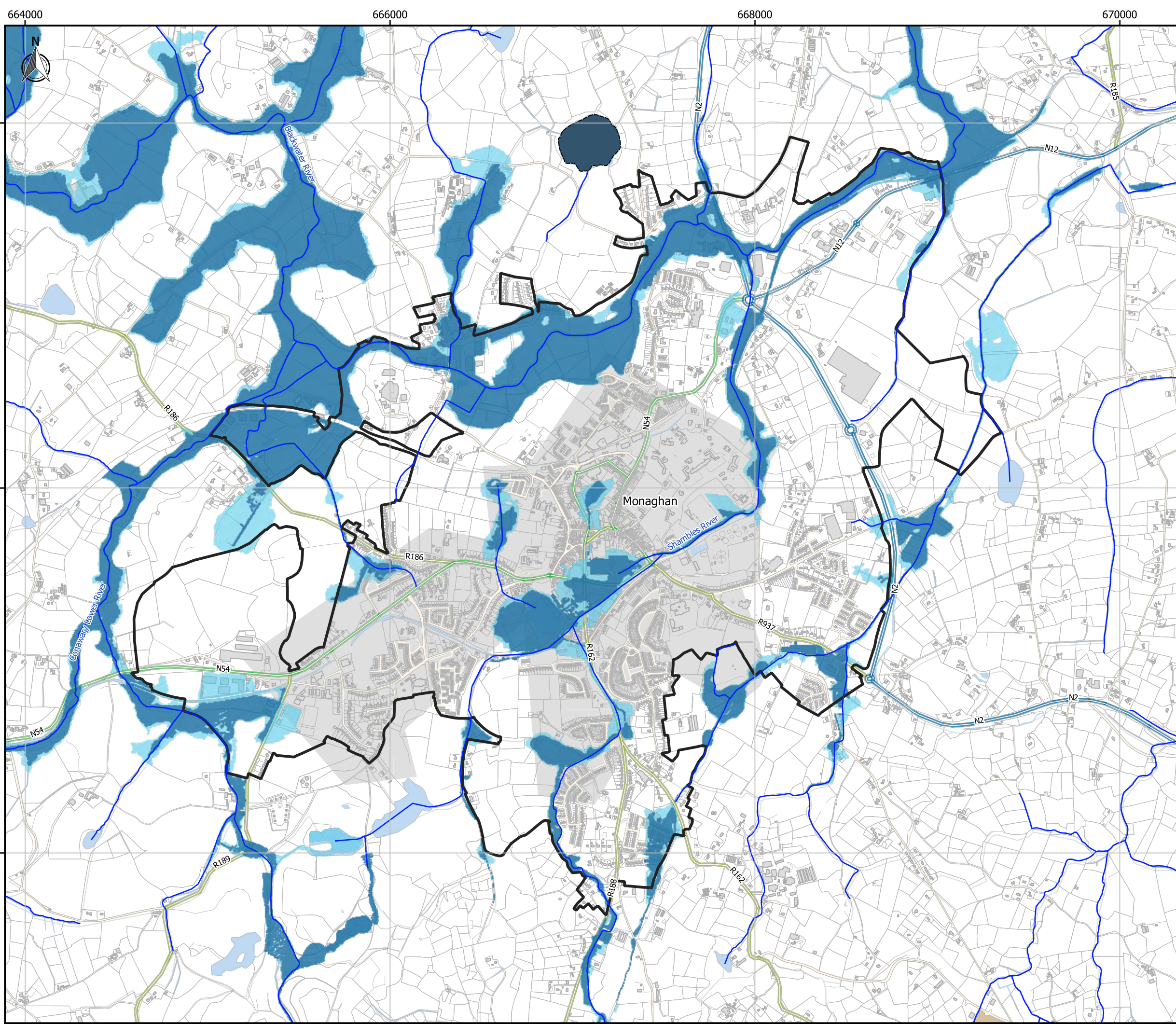

KEY PLAN

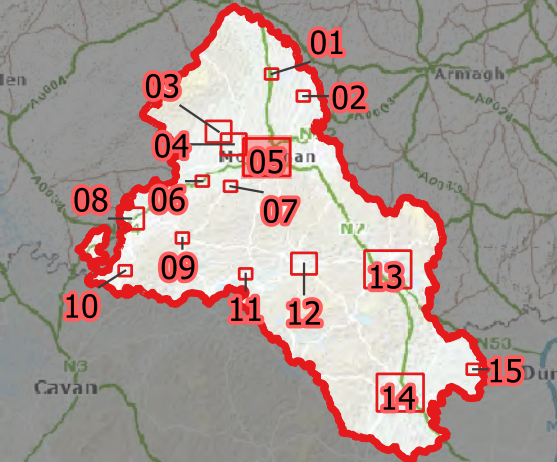

- LEGEND**
- Monaghan County Administrative Boundary
 - Settlement Envelopes - Development Limits 2025 - 2031
 - Watercourses
 - Waterbodies
 - 1% AEP HEFS Flood Extent
 - 0.1% HEFS Flood Extent

REV: 03	NOTE: FOR INFORMATION	DATE: 20/02/2025
---------	-----------------------	------------------



Unit 12, The Beat Centre,
 Stephenstown Industrial Estate,
 Balbriggan, Co. Dublin

T: +353 (0)1 5138963
 E: info@mccloyconsulting.ie
 W: www.mccloyconsulting.ie

MAP: MONAGHAN HIGH END FUTURE SCENARIO FLOOD EXTENT

FLOOD PROBABILITY:
 FLUVIAL: 1% / 0.1%

SOURCE CRS:	ITM EPSG:2157
-------------	---------------

DRAWN BY:	DL	DATE: 20/02/2025
-----------	----	------------------

CHECKED BY:	PS	DATE: 20/02/2025
-------------	----	------------------

APPROVED BY:	DKS	DATE: 20/02/2025
--------------	-----	------------------

DRAWING NUMBER:	M02230-01_FL405
-----------------	-----------------

DRAWING SCALE:	1:20000 @ A3
----------------	--------------

658500

659000

659500

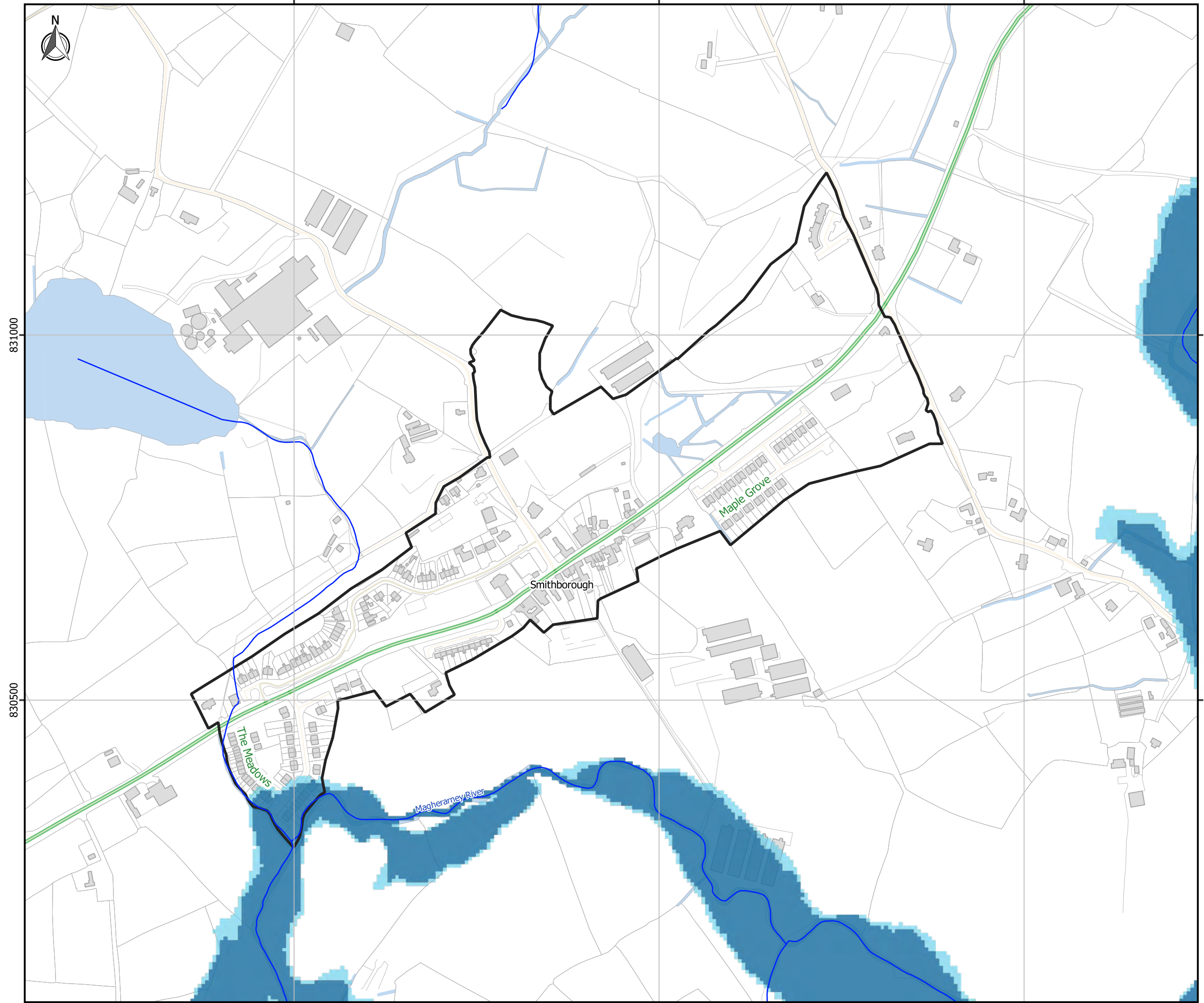

831000

831000

830500

830500

658500

659000

659500

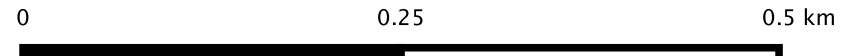

MAP SERIES 06 OF 15

KEY PLAN

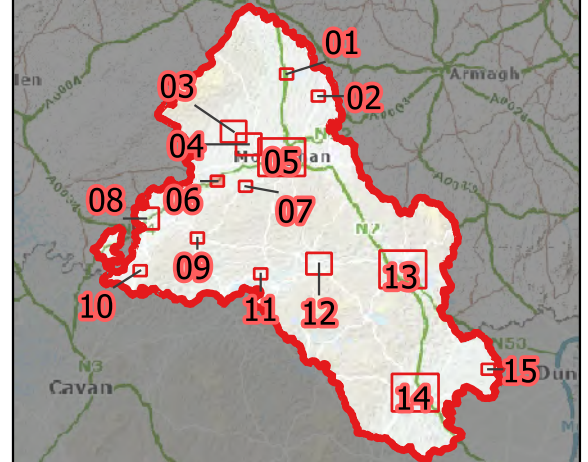

LEGEND

- Monaghan County Administrative Boundary
- Settlement Envelopes - Development Limits 2025 - 2031
- Watercourses
- Waterbodies
- 1% AEP HEFS Flood Extent
- 0.1% HEFS Flood Extent

REV: 03	NOTE: FOR INFORMATION	DATE: 20/02/2025
---------	-----------------------	------------------



Comhairle Contae Mhuineacháin
Monaghan County Council



Unit 12, The Beat Centre,
Stephenstown Industrial Estate,
Balbriggan, Co. Dublin

T: +353 (0)1 51 38963
E: info@mccloyconsulting.ie
W: www.mccloyconsulting.ie

MAP: SMITHBOROUGH HIGH END FUTURE SCENARIO FLOOD EXTENT

FLOOD PROBABILITY: FLUVIAL: 1% / 0.1%

SOURCE CRS: ITM EPSG:2157

DRAWN BY: DL DATE: 20/02/2025

CHECKED BY: PS DATE: 20/02/2025

APPROVED BY: DKS DATE: 20/02/2025

DRAWING NUMBER: M02230-01_FL406

DRAWING SCALE: 1:5000 @ A3

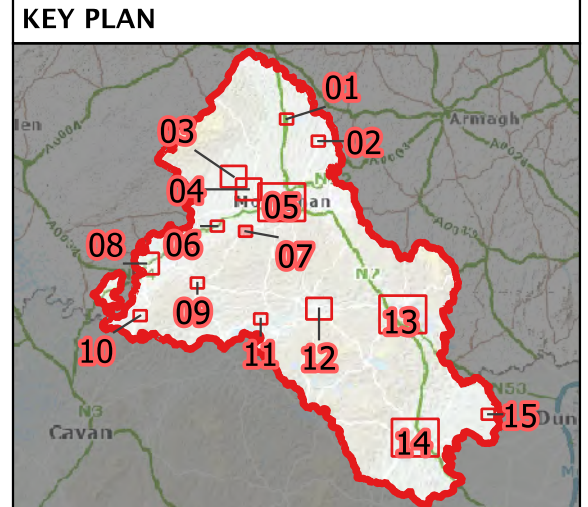
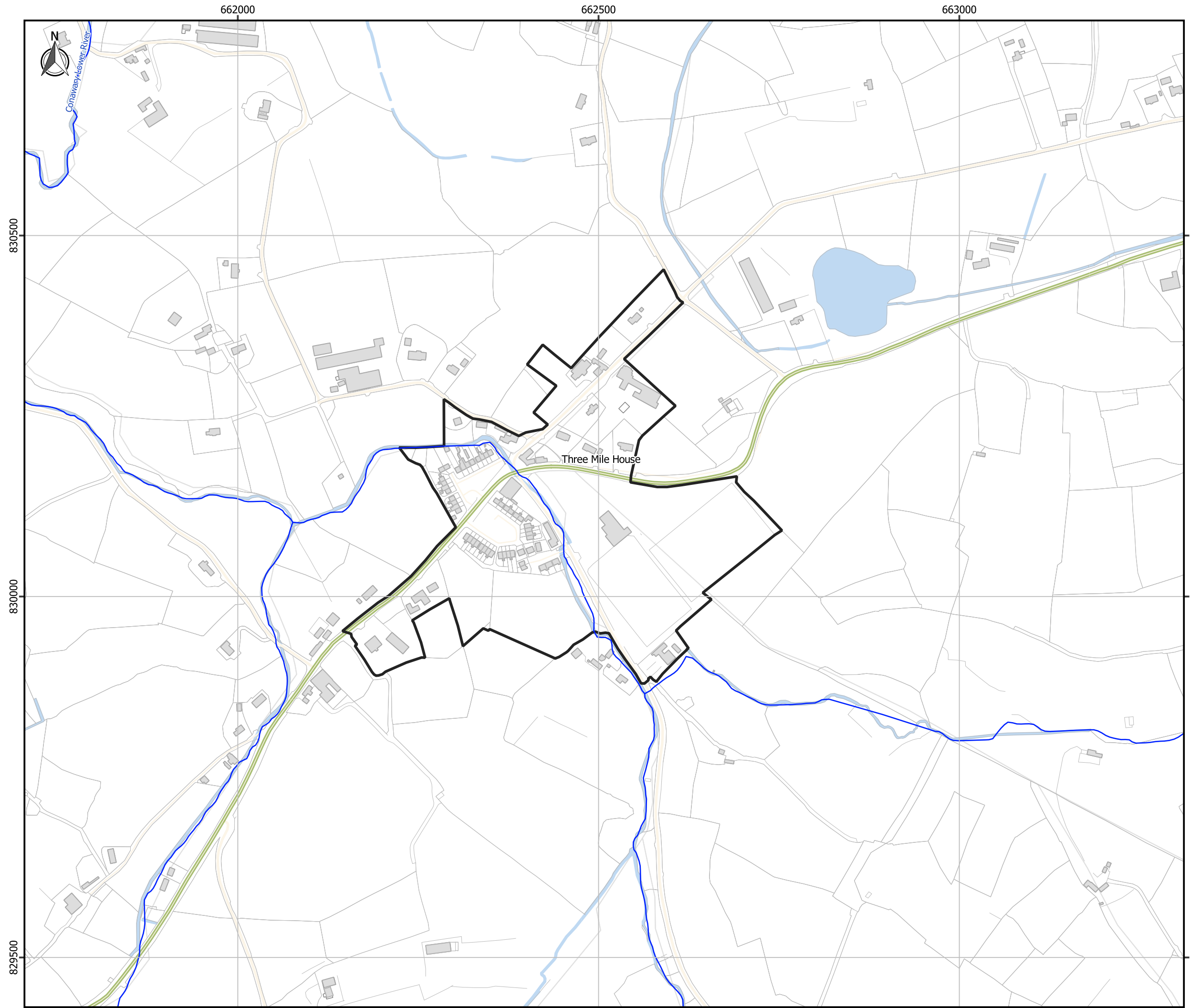

LEGEND

- Monaghan County Administrative Boundary
- Settlement Envelopes - Development Limits 2025 - 2031
- Watercourses
- Waterbodies
- 1% AEP HEFS Flood Extent
- 0.1% HEFS Flood Extent

REV: 03	NOTE: FOR INFORMATION	DATE: 20/02/2025
---------	-----------------------	------------------



M^cCloy Consulting

Unit 12, The Beat Centre,
Stephenstown Industrial Estate,
Balbriggan, Co. Dublin

T: +353 (0)1 5138963
E: info@mccloyconsulting.ie
W: www.mccloyconsulting.ie

MAP: THREE MILE HOUSE HIGH END FUTURE SCENARIO FLOOD EXTENT

FLOOD PROBABILITY:
FLUVIAL: 1% / 0.1%

SOURCE CRS:		ITM EPSG:2157
DRAWN BY:	DL	DATE: 20/02/2025
CHECKED BY:	PS	DATE: 20/02/2025
APPROVED BY:	DKS	DATE: 20/02/2025
DRAWING NUMBER:		
M02230-01_FL407		

DRAWING SCALE:	1:5000 @ A3
-----------------------	-------------

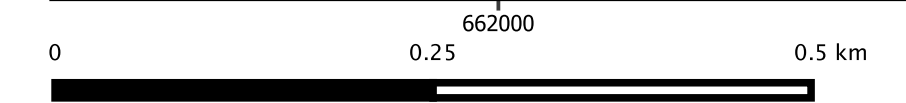

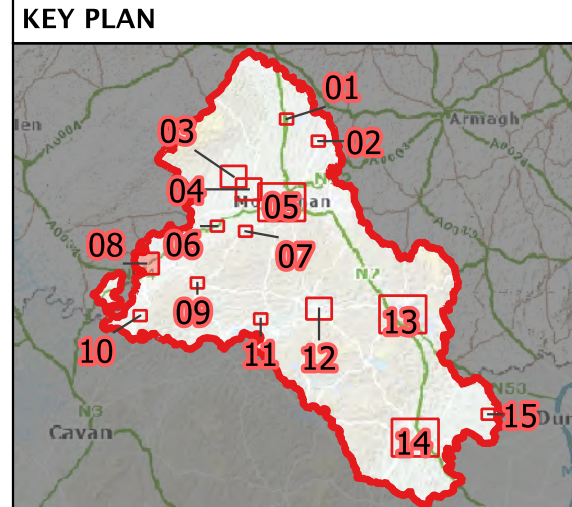
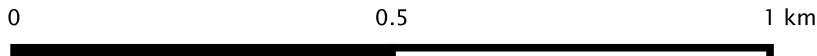
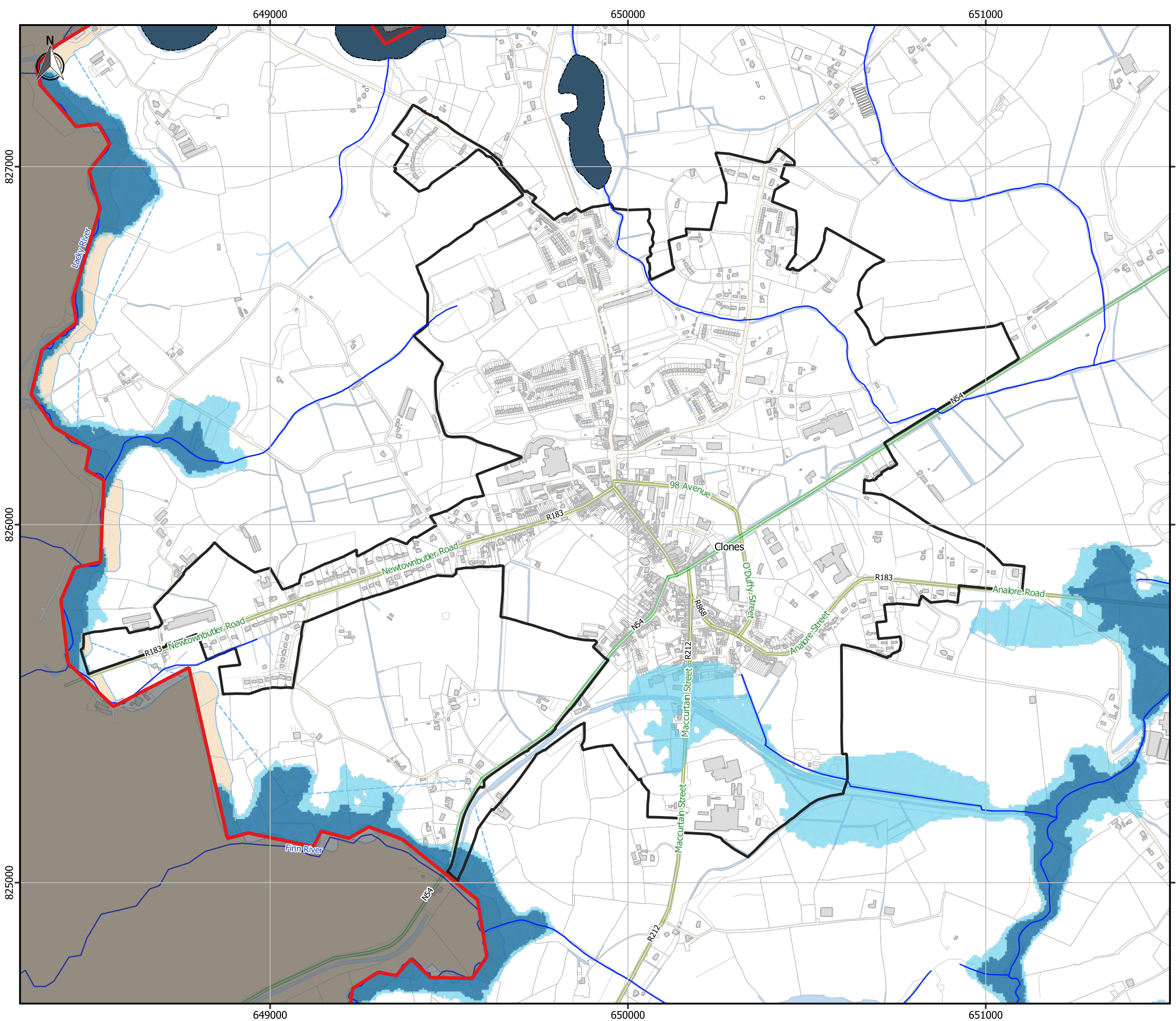

LEGEND

- Monaghan County Administrative Boundary
- Settlement Envelopes - Development Limits 2025 - 2031
- Watercourses
- Waterbodies
- 1% AEP HEFS Flood Extent
- 0.1% HEFS Flood Extent

REV: 03	NOTE: FOR INFORMATION	DATE: 20/02/2025
---------	-----------------------	------------------



M^cCloy Consulting

Unit 12, The Beat Centre,
 Stephenstown Industrial Estate,
 Balbriggan, Co. Dublin

T: +353 (0)1 5138963
 E: info@mccloyconsulting.ie
 W: www.mccloyconsulting.ie

MAP: CLONES HIGH END FUTURE SCENARIO FLOOD EXTENT

FLOOD PROBABILITY:
 FLUVIAL: 1% / 0.1%

SOURCE CRS:		ITM EPSG:2157
DRAWN BY:	DL	DATE: 20/02/2025
CHECKED BY:	PS	DATE: 20/02/2025
APPROVED BY:	DKS	DATE: 20/02/2025
DRAWING NUMBER: M02230-01_FL408		
DRAWING SCALE:	1:10000 @ A3	

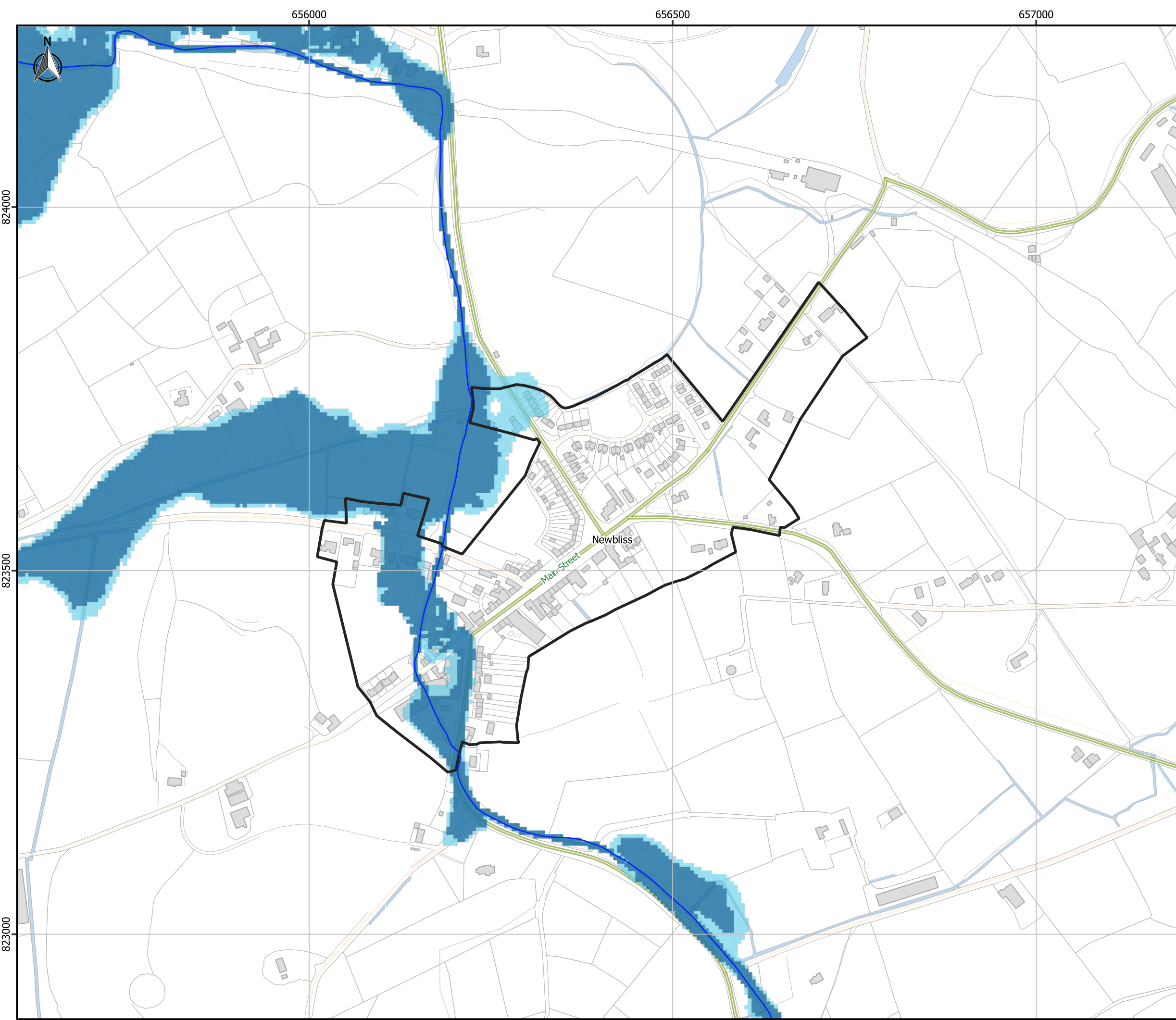

KEY PLAN

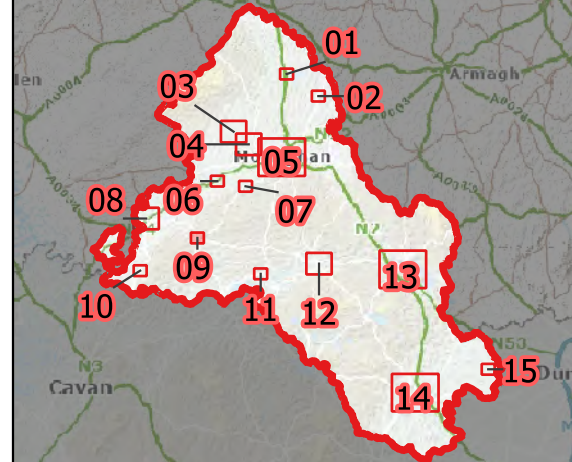

LEGEND

- Monaghan County Administrative Boundary
- Settlement Envelopes - Development Limits 2025 - 2031
- Watercourses
- Waterbodies
- 1% AEP HEFS Flood Extent
- 0.1% HEFS Flood Extent

REV: 03	NOTE: FOR INFORMATION	DATE: 20/02/2025
---------	-----------------------	------------------



M^cCloy Consulting

Unit 12, The Beat Centre,
Stephenstown Industrial Estate,
Balbriggan, Co. Dublin

T: +353 (0)1 5138963
E: info@mcclloyconsulting.ie
W: www.mcclloyconsulting.ie

MAP: NEWBLISS HIGH END FUTURE SCENARIO FLOOD EXTENT

FLOOD PROBABILITY:
FLUVIAL: 1% / 0.1%

SOURCE CRS:		ITM EPSG:2157
DRAWN BY:	DL	DATE: 20/02/2025
CHECKED BY:	PS	DATE: 20/02/2025
APPROVED BY:	DKS	DATE: 20/02/2025

DRAWING NUMBER:
M02230-01_FL409

DRAWING SCALE: 1:5000 @ A3

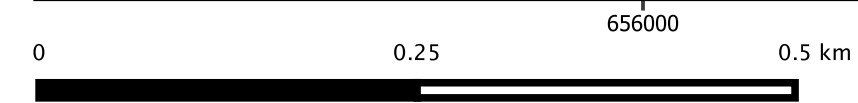

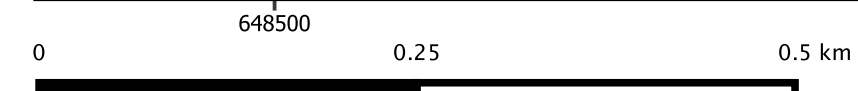
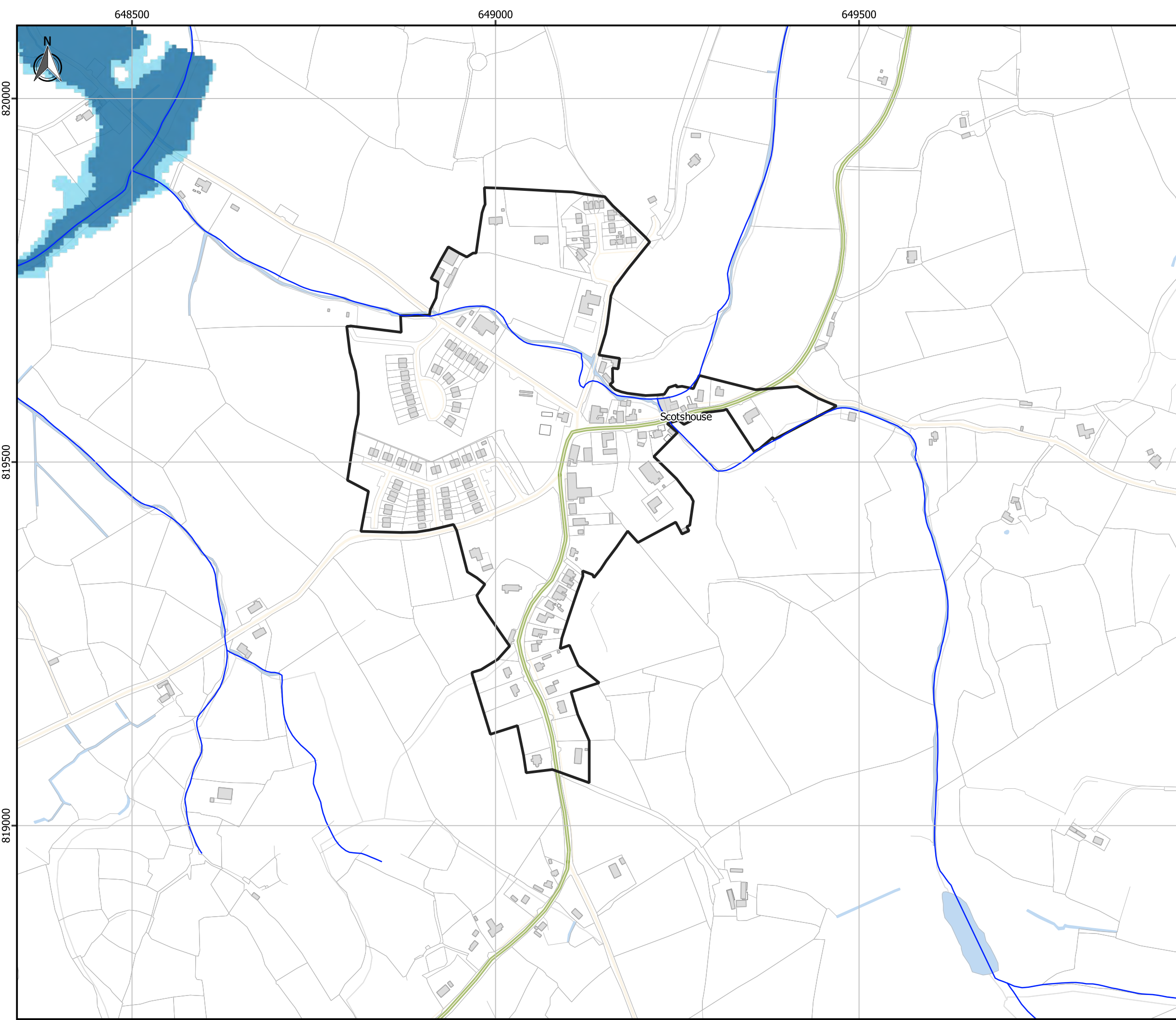

KEY PLAN

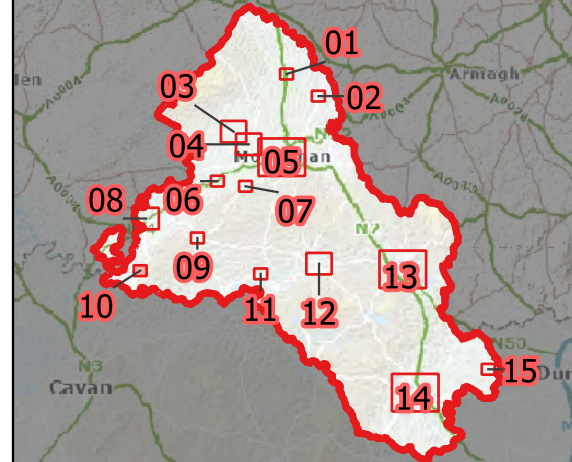

- LEGEND**
- Monaghan County Administrative Boundary
 - Settlement Envelopes - Development Limits 2025 - 2031
 - Watercourses
 - Waterbodies
 - 1% AEP HEFS Flood Extent
 - 0.1% HEFS Flood Extent

REV: 03	NOTE: FOR INFORMATION	DATE: 20/02/2025
---------	-----------------------	------------------



M^cCloy Consulting

Unit 12, The Beat Centre,
Stephenstown Industrial Estate,
Balbriggan, Co. Dublin

T: +353 (0)1 5138963
E: info@mccloyconsulting.ie
W: www.mccloyconsulting.ie

MAP: SCOTSHOUSE HIGH END FUTURE SCENARIO FLOOD EXTENT

FLOOD PROBABILITY:
FLUVIAL: 1% / 0.1%

SOURCE CRS:		ITM EPSG:2157
DRAWN BY:	DL	DATE: 20/02/2025
CHECKED BY:	PS	DATE: 20/02/2025
APPROVED BY:	DKS	DATE: 20/02/2025

DRAWING NUMBER:
M02230-01_FL410

DRAWING SCALE: 1:5000 @ A3

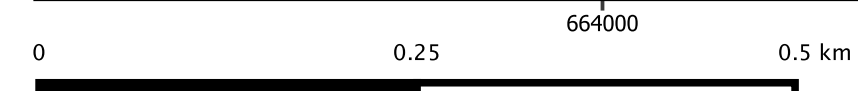
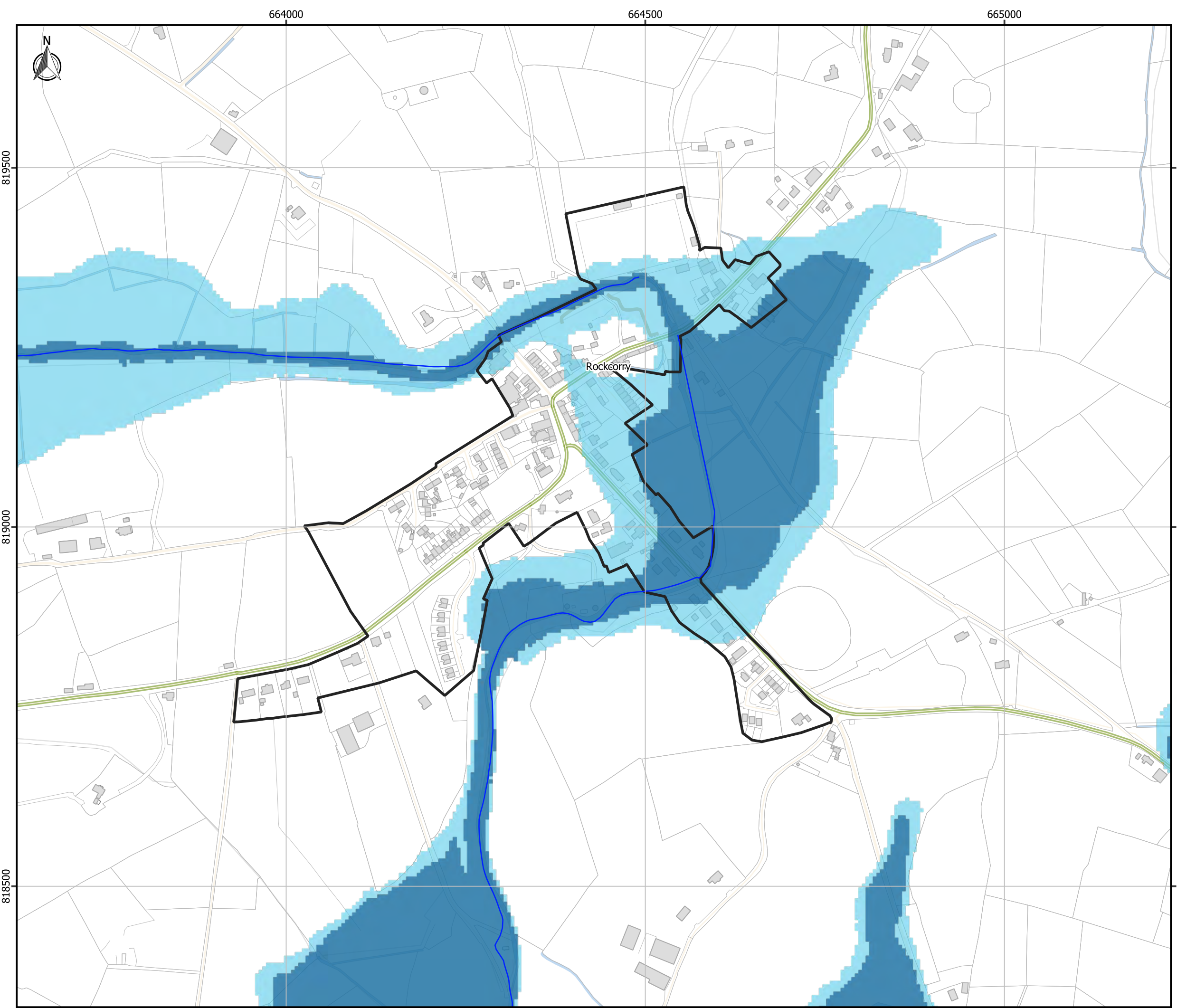

KEY PLAN

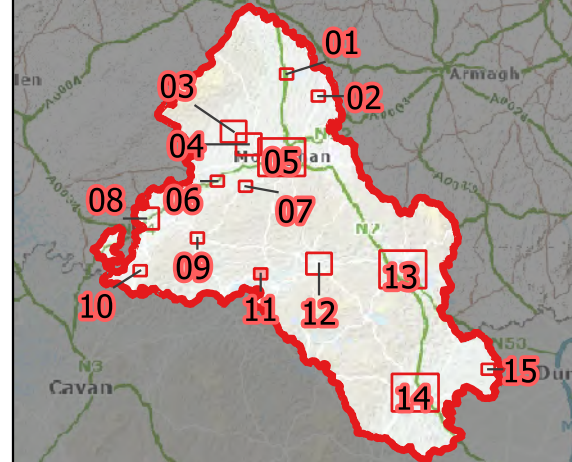

LEGEND

- Monaghan County Administrative Boundary
- Settlement Envelopes - Development Limits 2025 - 2031
- Watercourses
- Waterbodies
- 1% AEP HEFS Flood Extent
- 0.1% HEFS Flood Extent

REV: 03	NOTE: FOR INFORMATION	DATE: 20/02/2025
---------	-----------------------	------------------



M^cCloy Consulting

Unit 12, The Beat Centre,
Stephenstown Industrial Estate,
Balbriggan, Co. Dublin

T: +353 (0)1 5138963
E: info@mccloyconsulting.ie
W: www.mccloyconsulting.ie

MAP: ROCKCORRY HIGH END FUTURE SCENARIO FLOOD EXTENT

FLOOD PROBABILITY:
FLUVIAL: 1% / 0.1%

SOURCE CRS:		ITM EPSG:2157
DRAWN BY:	DL	DATE: 20/02/2025
CHECKED BY:	PS	DATE: 20/02/2025
APPROVED BY:	DKS	DATE: 20/02/2025

DRAWING NUMBER:
M02230-01_FL411

DRAWING SCALE: 1:5000 @ A3

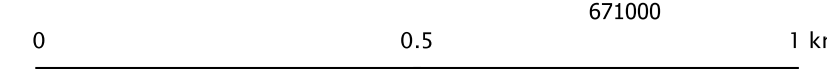
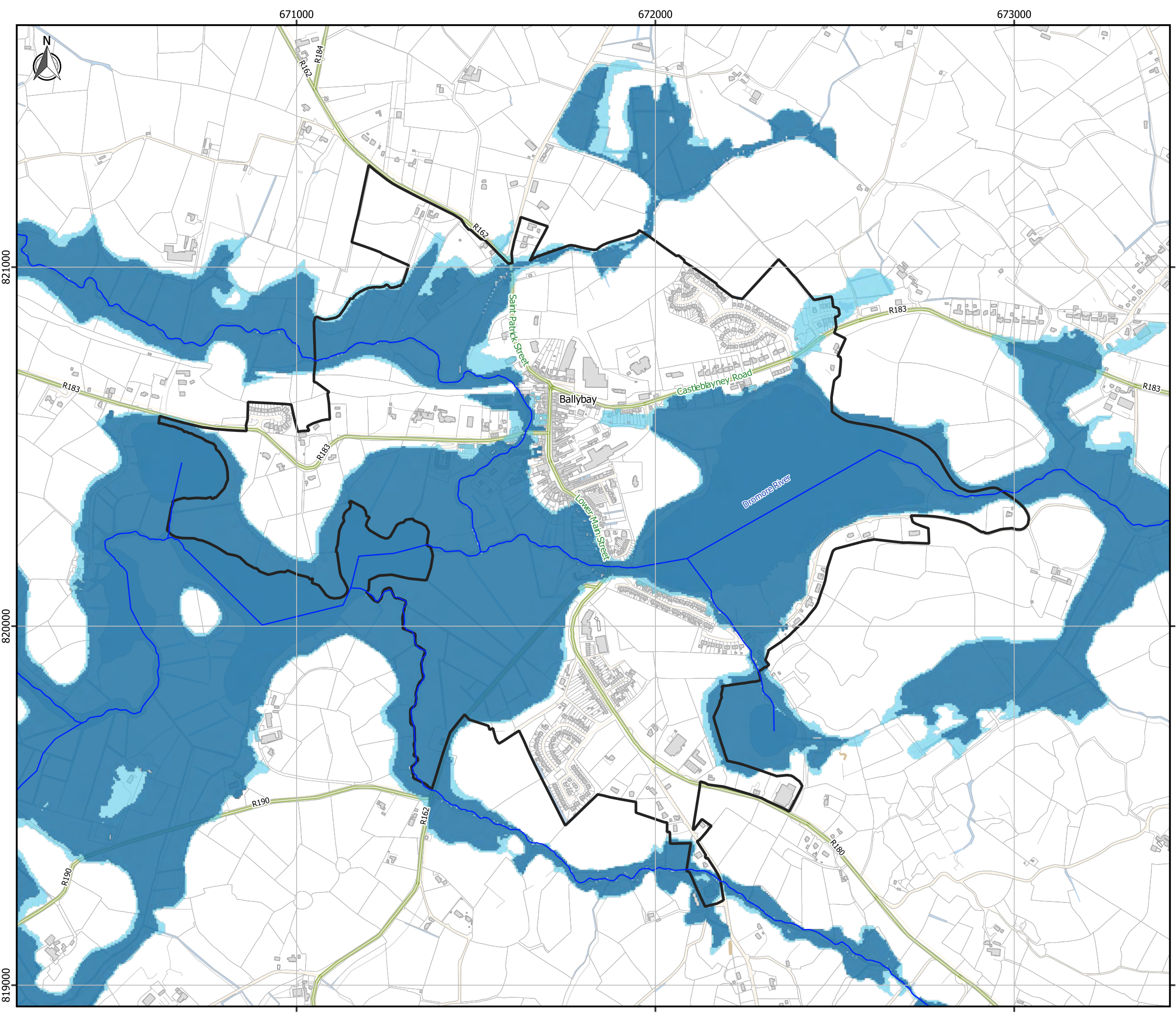

KEY PLAN

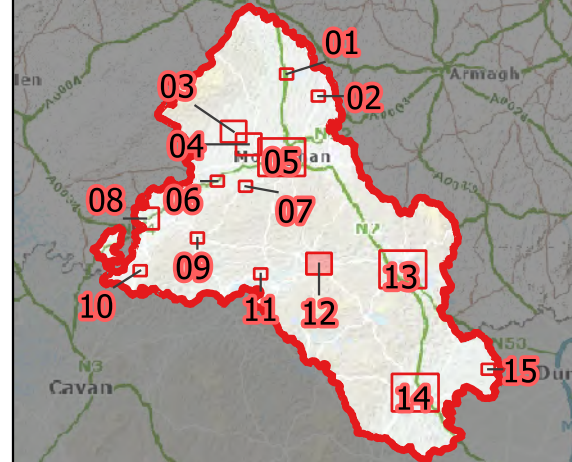

LEGEND

- Monaghan County Administrative Boundary
- Settlement Envelopes - Development Limits 2025 - 2031
- Watercourses
- Waterbodies
- 1% AEP HEFS Flood Extent
- 0.1% HEFS Flood Extent

REV: 03	NOTE: FOR INFORMATION	DATE: 20/02/2025
---------	-----------------------	------------------



M^cCloy Consulting

Unit 12, The Beat Centre,
 Stephenstown Industrial Estate,
 Balbriggan, Co. Dublin

T: +353 (0)1 5138963
 E: info@mccloyconsulting.ie
 W: www.mccloyconsulting.ie

MAP: BALLYBAY HIGH END FUTURE SCENARIO FLOOD EXTENT

FLOOD PROBABILITY:
 FLUVIAL: 1% / 0.1%

SOURCE CRS:		ITM EPSG:2157
DRAWN BY:	DL	DATE: 20/02/2025
CHECKED BY:	PS	DATE: 20/02/2025
APPROVED BY:	DKS	DATE: 20/02/2025

DRAWING NUMBER:
 M02230-01_FL412

DRAWING SCALE:
 1:10000 @ A3

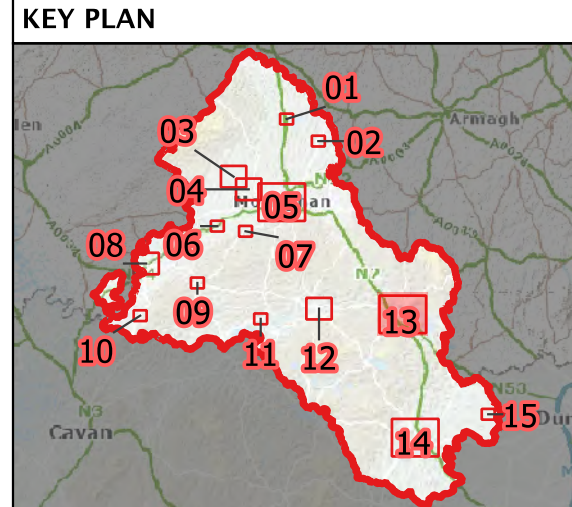
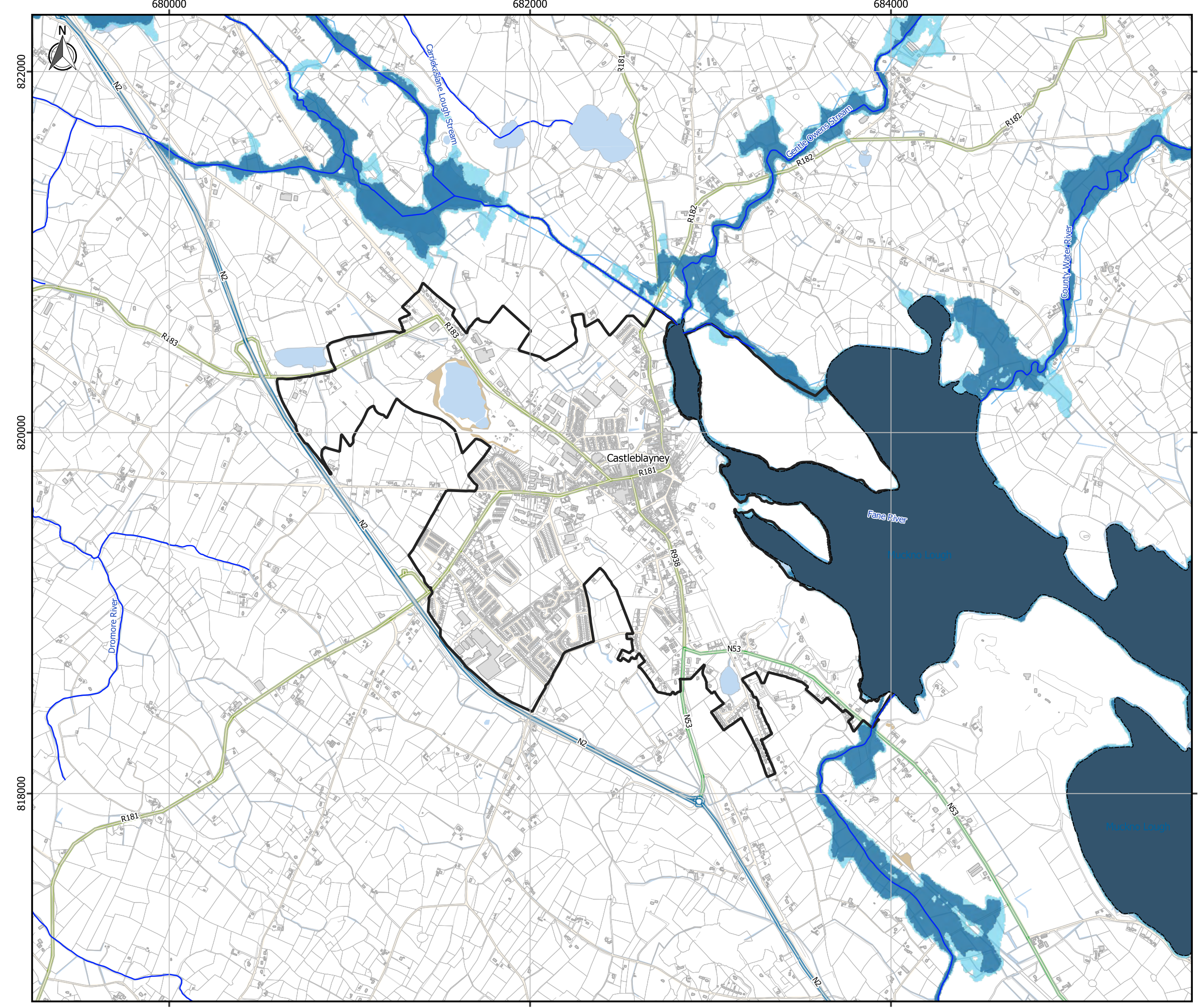

LEGEND

- Monaghan County Administrative Boundary
- Settlement Envelopes - Development Limits 2025 - 2031
- Watercourses
- Waterbodies
- 1% AEP HEFS Flood Extent
- 0.1% HEFS Flood Extent

REV: 03	NOTE: FOR INFORMATION	DATE: 20/02/2025
---------	-----------------------	------------------



M^cCloy Consulting

Unit 12, The Beat Centre,
Stephenstown Industrial Estate,
Balbriggan, Co. Dublin

T: +353 (0)1 5138963
E: info@mccloyconsulting.ie
W: www.mccloyconsulting.ie

MAP: CASTLEBLAYNEY HIGH END FUTURE SCENARIO FLOOD EXTENT

FLOOD PROBABILITY: FLUVIAL: 1% / 0.1%

SOURCE CRS:	ITM EPSG:2157	
DRAWN BY:	DL	DATE: 20/02/2025
CHECKED BY:	PS	DATE: 20/02/2025
APPROVED BY:	DKS	DATE: 20/02/2025

DRAWING NUMBER: M02230-01_FL413

DRAWING SCALE: 1:20000 @ A3

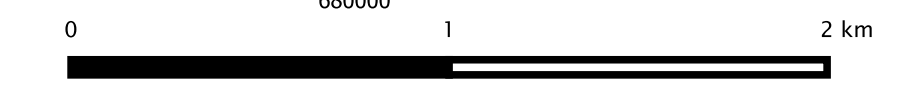

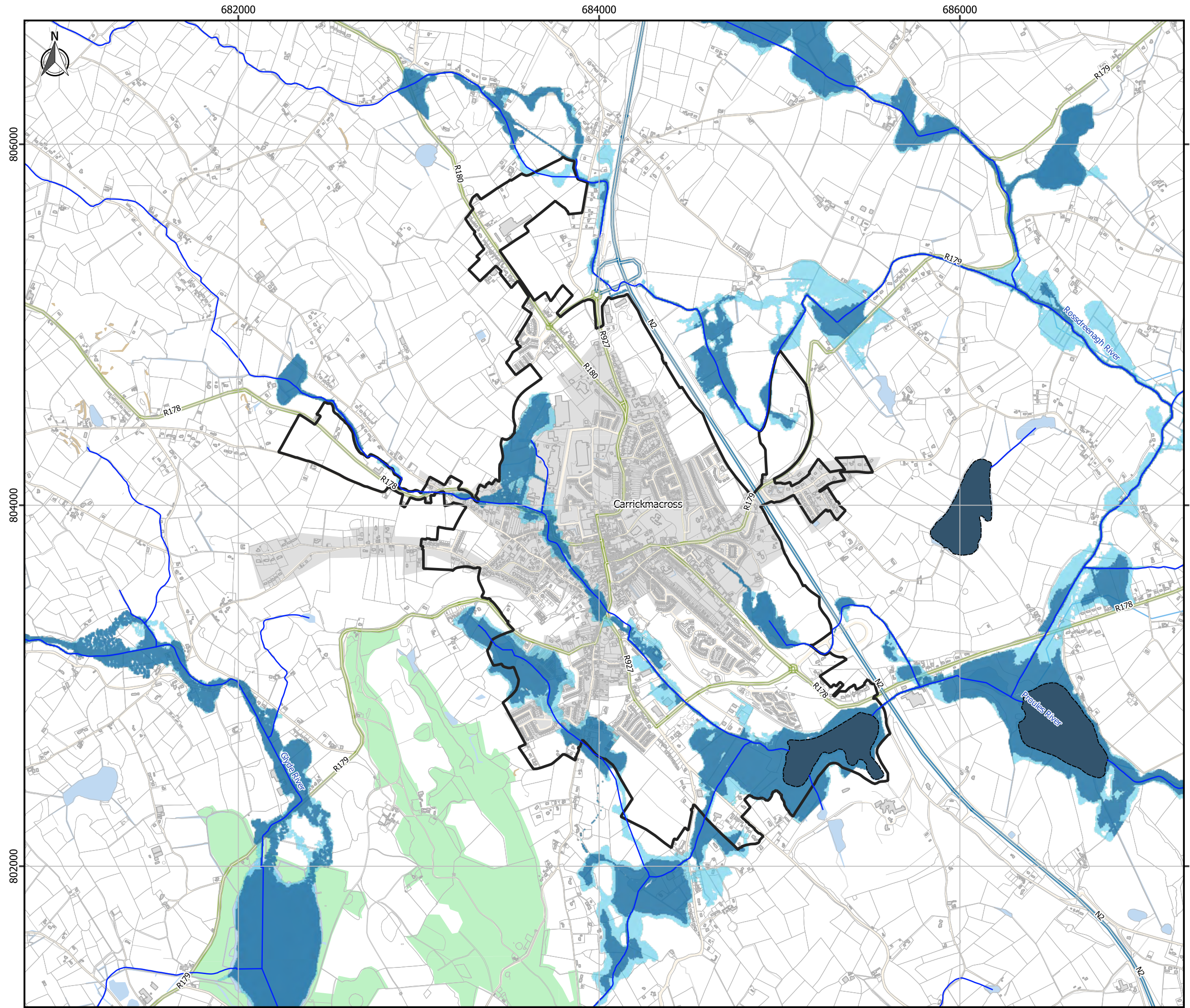

KEY PLAN

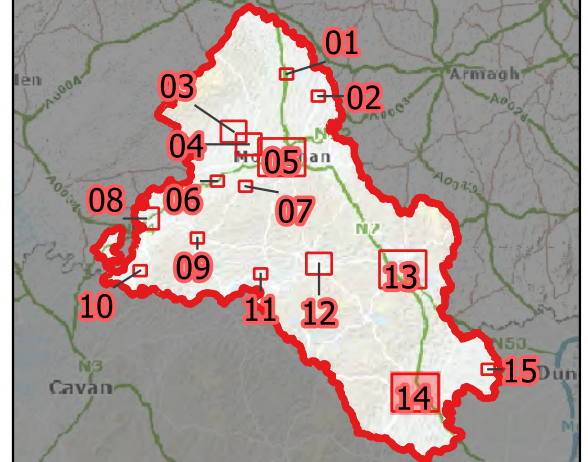

LEGEND

- Monaghan County Administrative Boundary
- Settlement Envelopes - Development Limits 2025 - 2031
- Watercourses
- Waterbodies
- 1% AEP HEFS Flood Extent
- 0.1% HEFS Flood Extent

REV: 03	NOTE: FOR INFORMATION	DATE: 20/02/2025
---------	-----------------------	------------------



M^cCloy Consulting

Unit 12, The Beat Centre,
Stephenstown Industrial Estate,
Balbriggan, Co. Dublin

T: +353 (0)1 5138963
E: info@mccloyconsulting.ie
W: www.mccloyconsulting.ie

MAP: CARRICKMACROSS HIGH END FUTURE SCENARIO FLOOD EXTENT

FLOOD PROBABILITY:
FLUVIAL: 1% / 0.1%

SOURCE CRS:		ITM EPSG:2157
DRAWN BY:	DL	DATE: 20/02/2025
CHECKED BY:	PS	DATE: 20/02/2025
APPROVED BY:	DKS	DATE: 20/02/2025

DRAWING NUMBER:
M02230-01_FL414

DRAWING SCALE: 1:20000 @ A3



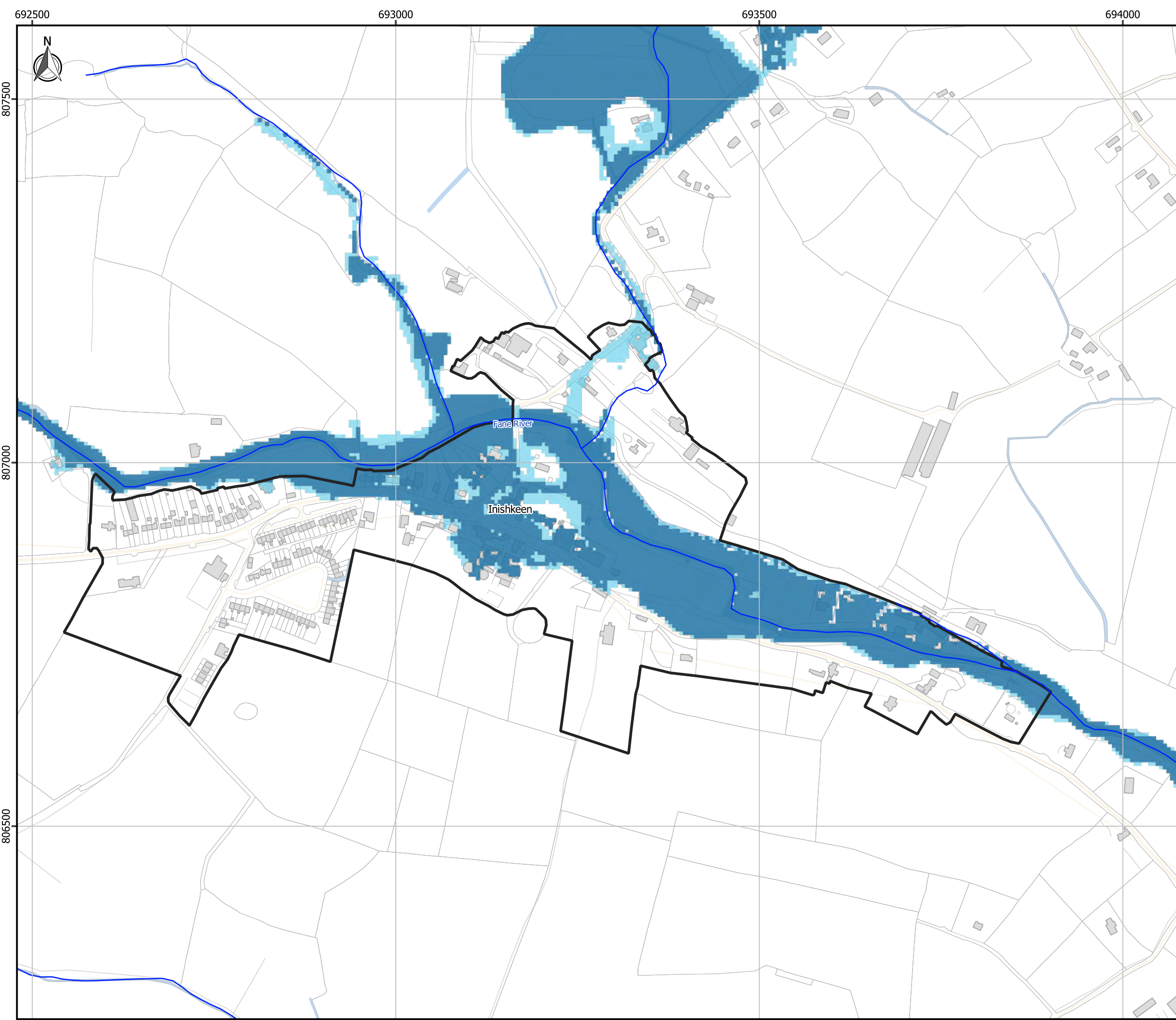

KEY PLAN

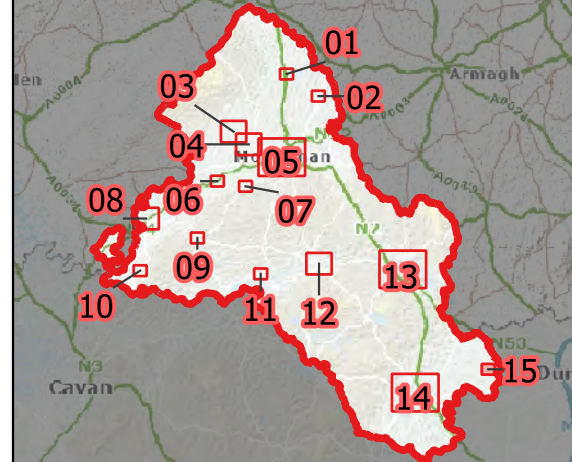

LEGEND

- Monaghan County Administrative Boundary
- Settlement Envelopes - Development Limits 2025 - 2031
- Watercourses
- Waterbodies
- 1% AEP HEFS Flood Extent
- 0.1% HEFS Flood Extent

REV: 03	NOTE: FOR INFORMATION	DATE: 20/02/2025
---------	-----------------------	------------------



M^cCloy Consulting

Unit 12, The Beat Centre,
 Stephenstown Industrial Estate,
 Balbriggan, Co. Dublin

T: +353 (0)1 5138963
 E: info@mcclloyconsulting.ie
 W: www.mcclloyconsulting.ie

MAP: INISHKEEN HIGH END FUTURE SCENARIO FLOOD EXTENT

FLOOD PROBABILITY:
 FLUVIAL: 1% / 0.1%

SOURCE CRS:		ITM EPSG:2157
DRAWN BY:	DL	DATE: 20/02/2025
CHECKED BY:	PS	DATE: 20/02/2025
APPROVED BY:	DKS	DATE: 20/02/2025

DRAWING NUMBER:
 M02230-01_FL415

DRAWING SCALE: 1:5000 @ A3

