

- LEGEND
- OUTLINE OF BUILDING TO BE DEMOLISHED
 - PROPOSED LEVEL
 - ELEVATION EXTENT AND VIEW DIRECTION
 - CROSS SECTION EXTENT AND DIRECTION OF VIEW

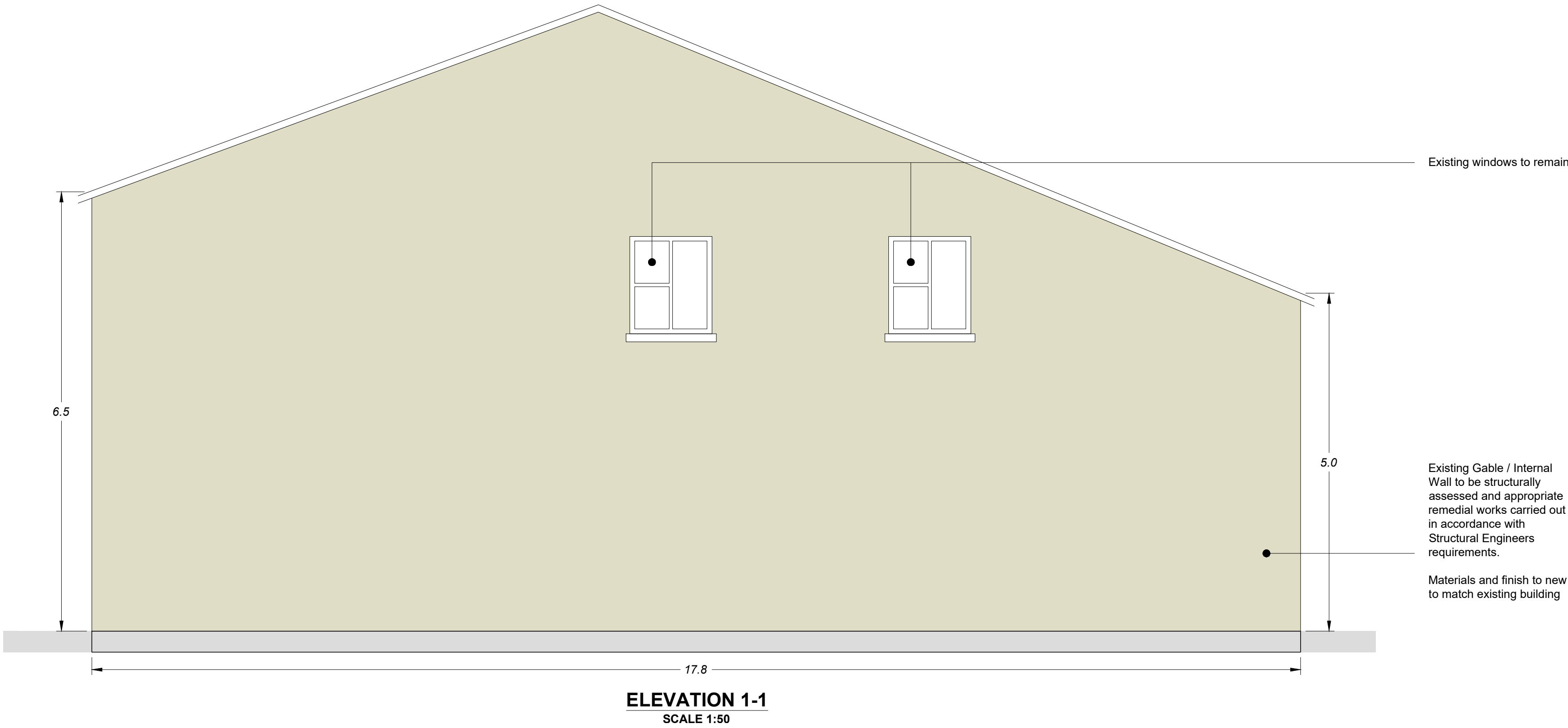

Includes Ordnance Survey Ireland data reproduced under OSI Licence No. 2020/OSI NMA 158 Monaghan County Council. Unauthorised reproduction infringes Ordnance Survey Ireland, Government of Ireland copyright. © Ordnance Survey Ireland, 2023

P02	13.02.25	Minor changes for planning issue	DSA
Rev	Date	Description	App

Project Manager, Civil & Structural Engineers

McAdam
ENHANCING LOCAL COMMUNITIES

1c Montgomery House
478 Castlereagh Road
Belfast, BT5 6BQ

T: 028 9040 2000
E: admin@mcadamdesign.co.uk
www.mcadamdesign.co.uk

Landscape Architects

open
optimised environments

Optimised Environments Ltd
Quatermile two, 2 Lister Square
Edinburgh, EH3 9GL

T: 0131 221 5920
www.op-en.co.uk | info@op-en.co.uk

Client

Comhairle Contae Mhuineacháin
Monaghan County Council

Project Status

STAGE 3 - PLANNING

Project

NORTH DUBLIN STREET & BACK-
LANDS REGENERATION PROJECT

Drawing

RUSSEL ROW BOUNDARY PROPOSALS
SHEET 1

Scale

AS SHOWN @ A1

Drawn	JG	Checked	DSA	Approved	KOS
Date	02/08/2024	Date	02/08/2024	Date	02/08/2024

Project	- Organisation - Zone - Level - Type - Role - Number - Revision
DSN	- MCA - ZZ - XX - DR - CE - 1811 - P02

Project Number	Status code & Description
E2442	S2 For Information

All dimensions are in metres. Figured dimensions to be taken in preference to scaled dimensions. Dimensions to be checked on site. © 2023 McAdam Design Ltd.