

Appendix B

Layout Plan, Horizontal and Vertical Plans and Cross Sections

N2 Monaghan Town to Emyvale, County Monaghan Proposed Pavement and Minor Improvement Scheme

Corracrin to Emyvale

Contents:

Mainline Horizontal and Vertical Alignment
Cross Sections

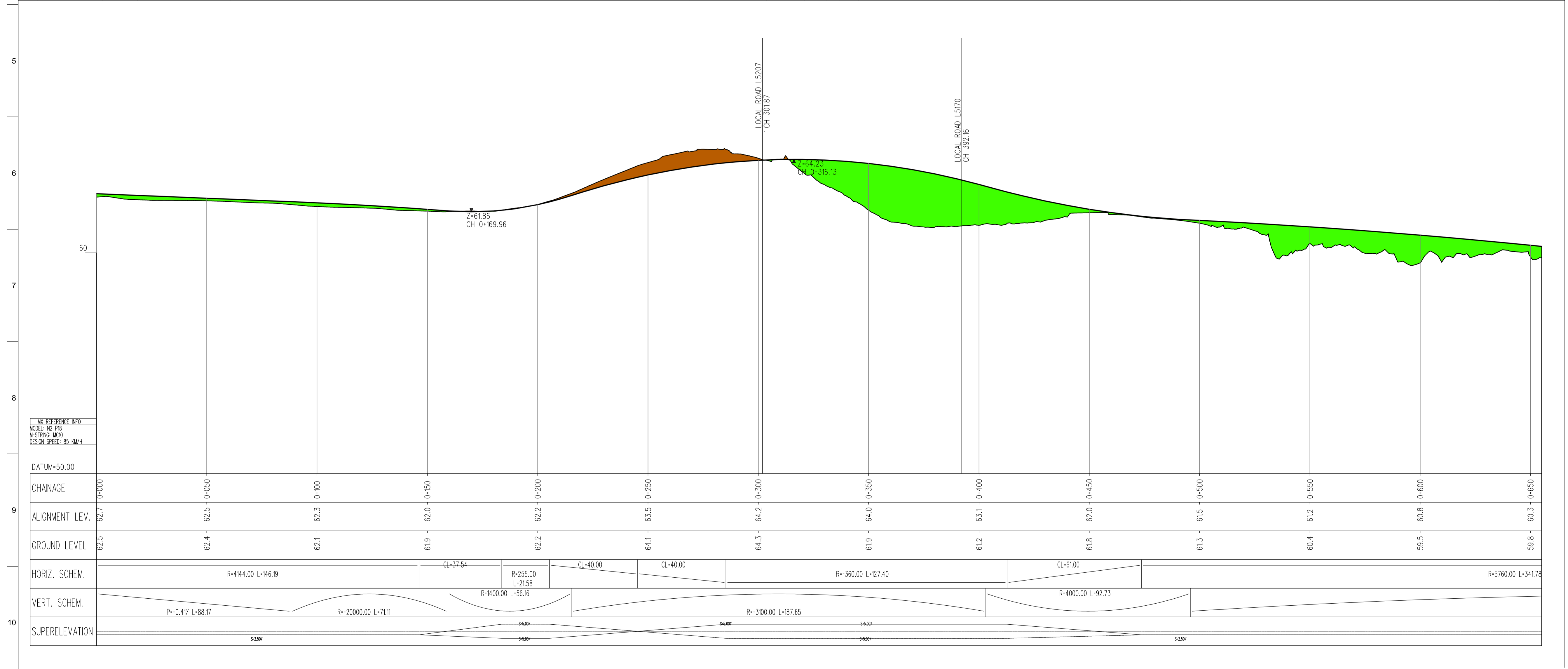
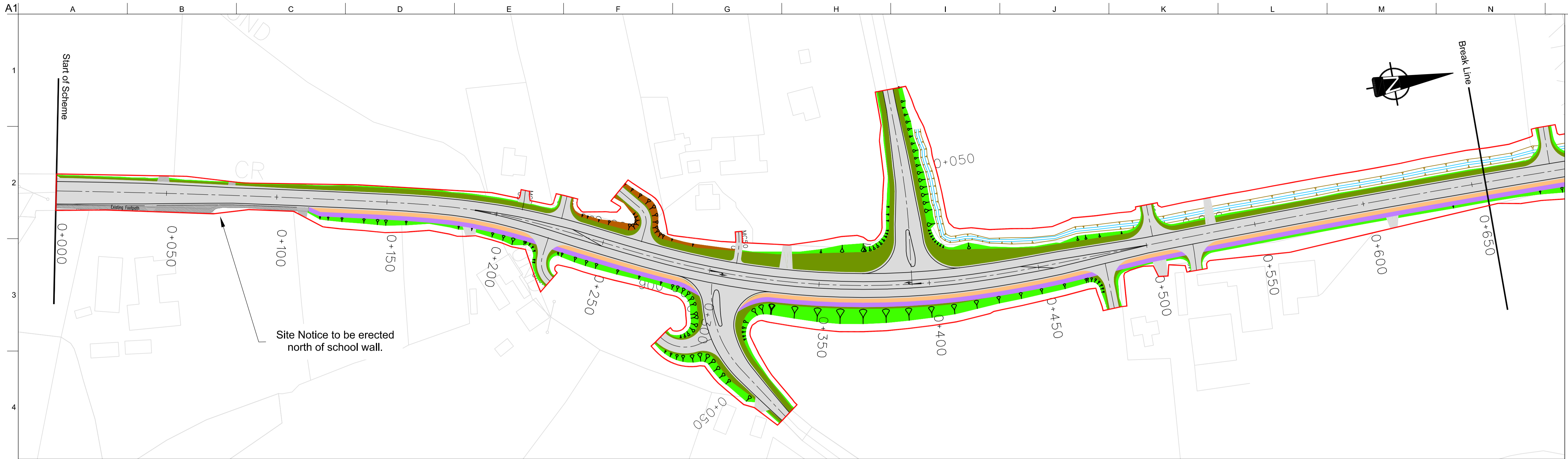

Legend:

- Proposed Site Boundary
- Carriageway
- Verge
- Footpath
- Cycleway
- Earthworks (Cut)
- Earthworks (Fill)
- Proposed Ditch

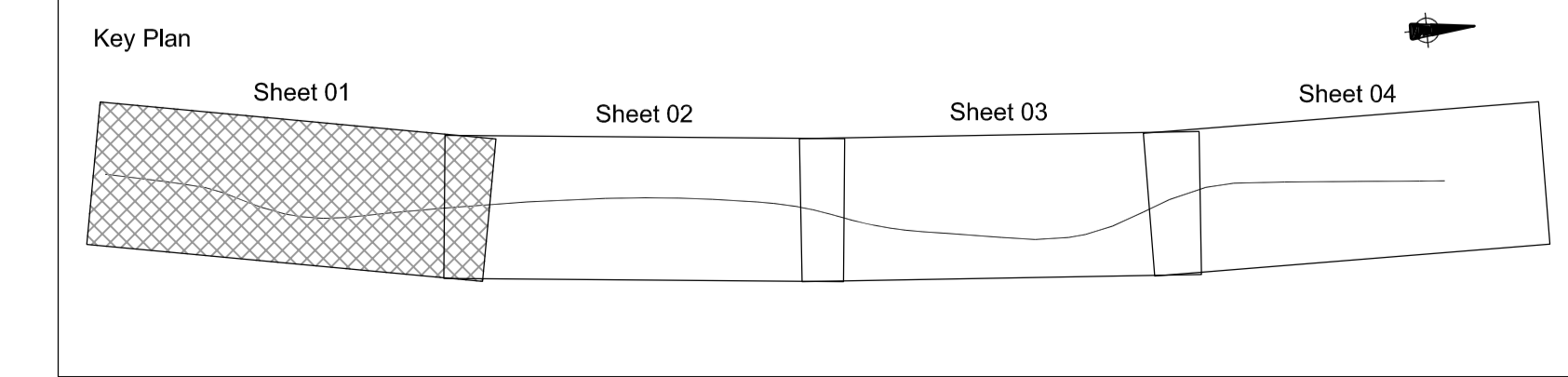

Issue	Date	By	Chkd	Appd
B	29/03/2012	JT	JC	OMG
-	Feb 2012	JT	JC	OMG

Clients

Monaghan County Council
Council Offices,
The Glen,
Monaghan

Job Title
N2 Corracrin to Emyvale Road Realignment

Scale at A1
H 1:1000, V 1:100

Date:
29th March 2012

Consultant

Arup, 50 Ringsend Road
Dublin 4
Tel +353(0)1 233 4455 Fax +353(0)1 668 3169
www.arup.ie

Drawing Title
Proposed Horizontal and Vertical Alignment Sheet 01 to 04

Drawing Status
Part 8

Job No
218692-00

Drawing No
N2-T-100-101

Issue
B

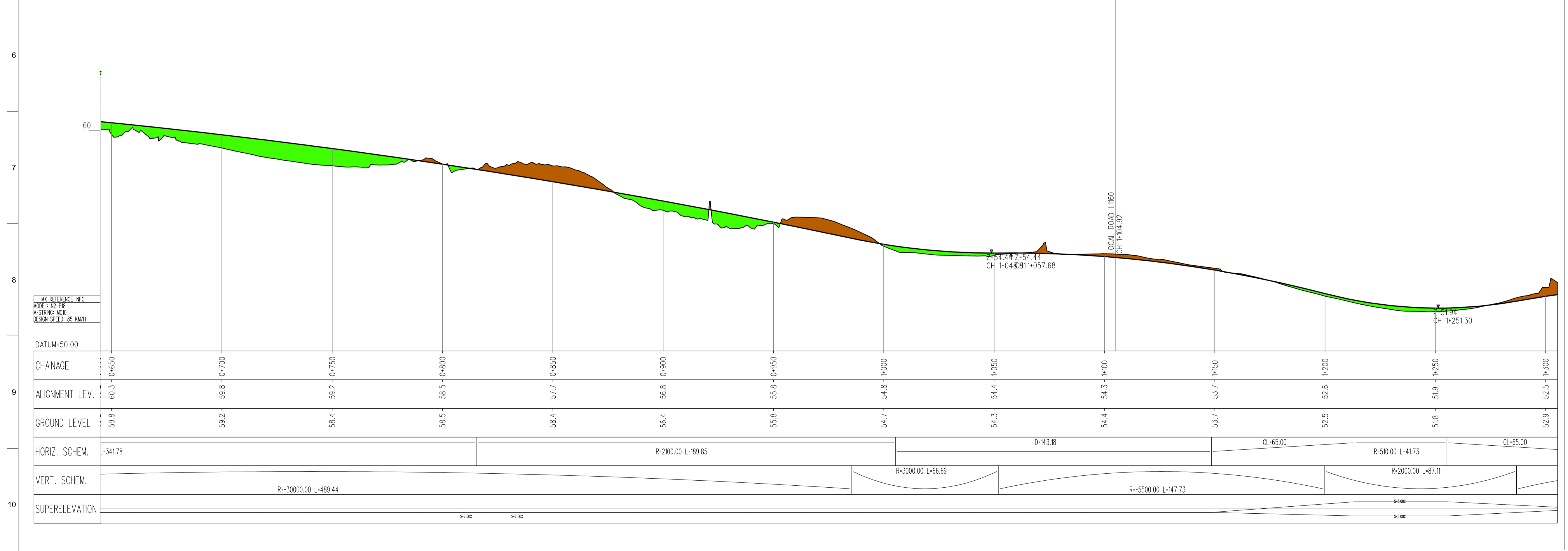
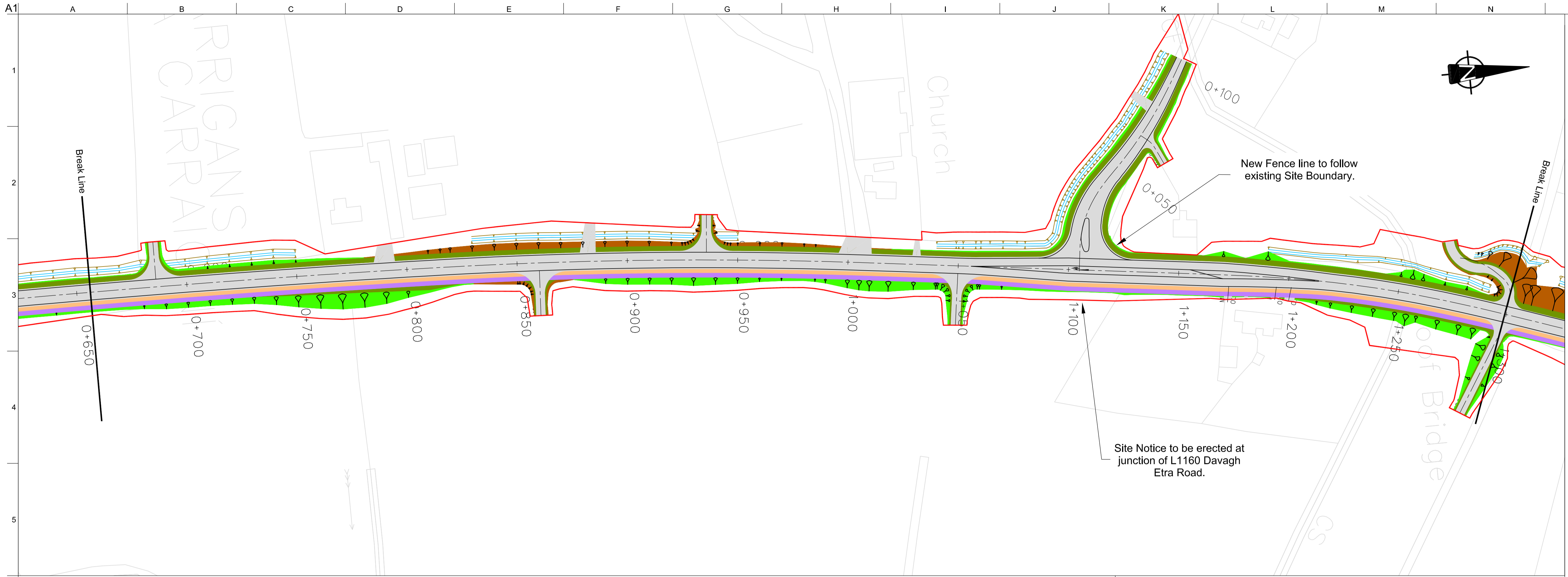

Legend:

- Proposed Site Boundary
- Carriageway
- Verge
- Footpath
- Cycleway
- Earthworks (Cut)
- Earthworks (Fill)
- Proposed Ditch

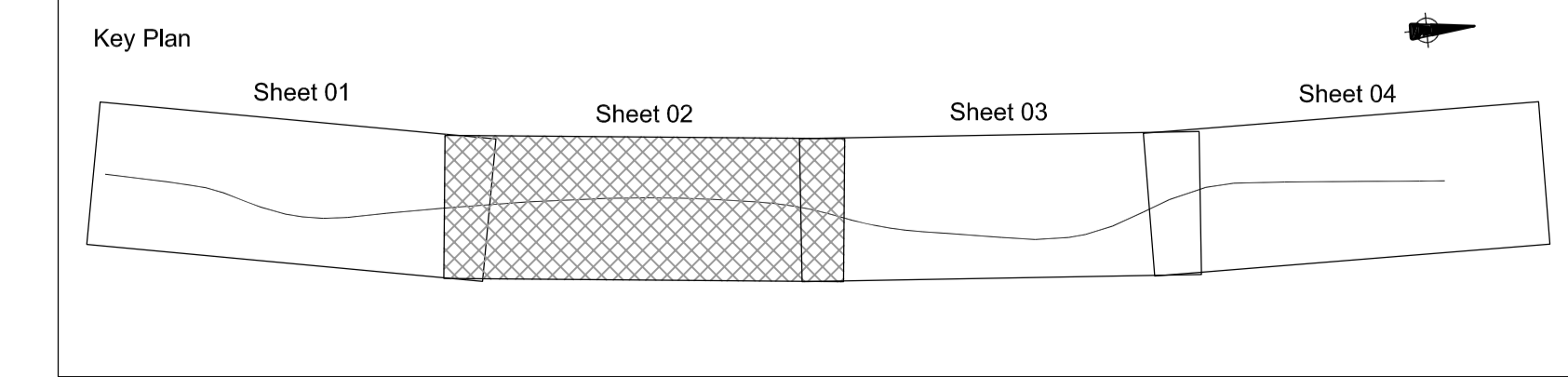

Issue	Date	By	Chkd	Appd
B	29/03/2012	JT	JC	OMG
-	Feb 2012	JT	JC	OMG

Clients

Monaghan County Council
Council Offices,
The Glen,
Monaghan

Department of Transport
As Ruim Iompar

NRA
National Roads Authority

Job Title
N2 Corracrin to Emyvale Road Realignment

Scale at A1
H 1:1000, V 1:100

Date:
29th March 2012

Consultant

Arup, 50 Ringsend Road
Dublin 4
Tel +353(0)1 233 4455 Fax +353(0)1 668 3169
www.arup.ie

Drawing Title
Proposed Horizontal and Vertical Alignment Sheet 02 to 04

Drawing Status
Part 8

Job No 218692-00	Drawing No N2-T-100-102	Issue B
----------------------------	-----------------------------------	-------------------

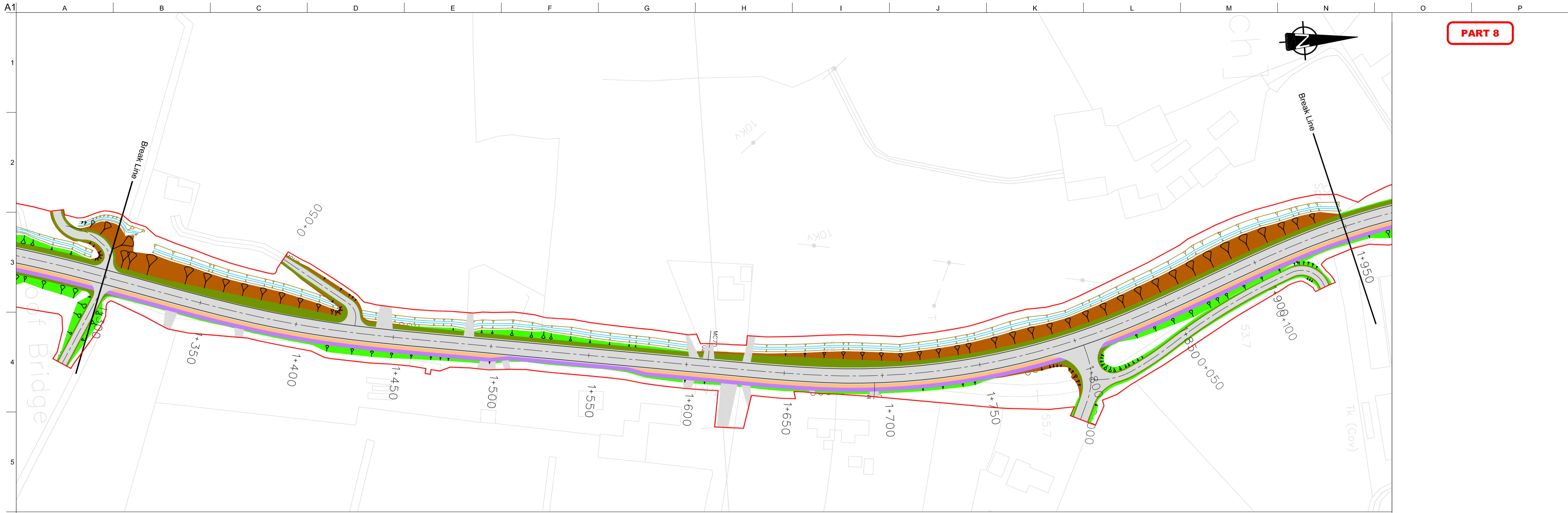

PART 8

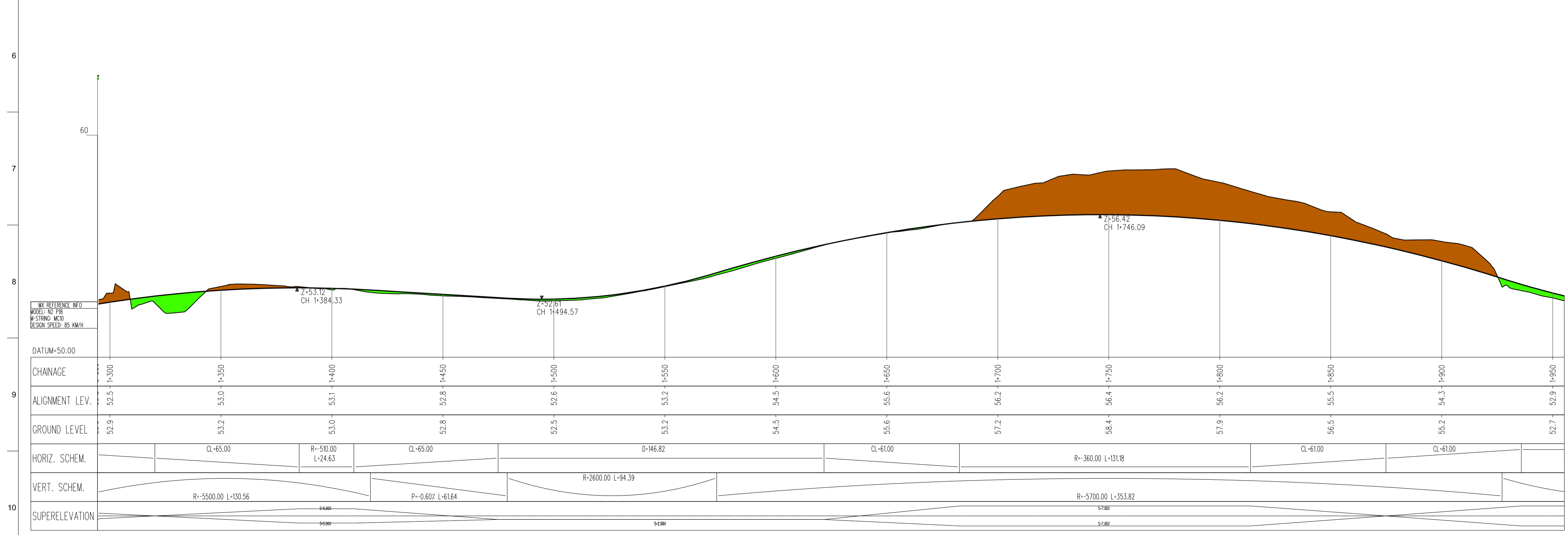

Legend:

- Proposed Site Boundary
- Carriageway
- Verge
- Footpath
- Cycleway
- Earthworks (Cut)
- Earthworks (Fill)
- Proposed Ditch

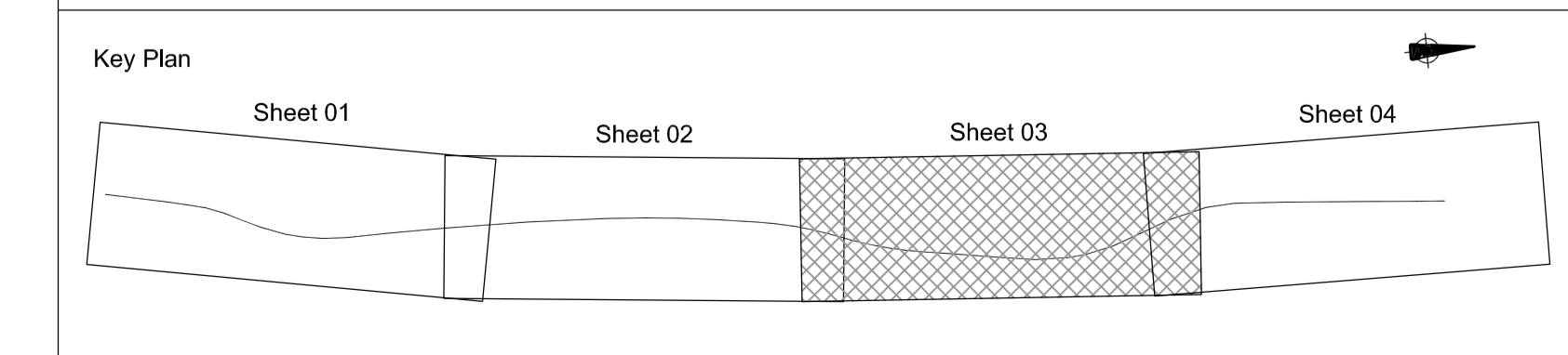

		<p>Job Title N2 Corracrin to Emyvale Road Realignment</p> <p>Scale at A1 H 1:1000, V 1:100</p> <p>Date: 29th March 2012</p>	<p>Consultant ARUP</p> <p>Arup, 50 Ringsend Road Dublin 4 Tel +353(0)1 233 4455 Fax +353(0)1 668 3169 www.arup.ie</p>	<p>Drawing Title Proposed Horizontal and Vertical Alignment Sheet 03 to 04</p> <p>Drawing Status Part 8</p> <p>Job No 218692-00</p> <p>Drawing No N2-T-100-103</p> <p>Issue B</p>
--	--	--	--	--

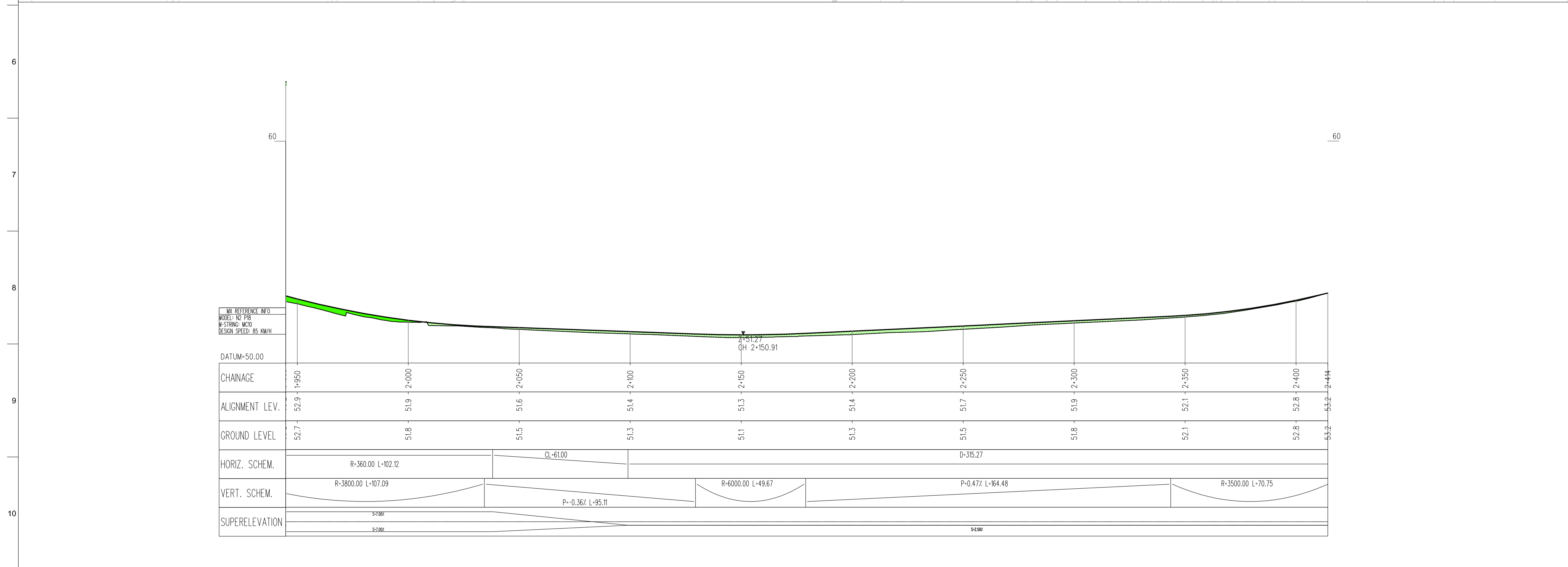
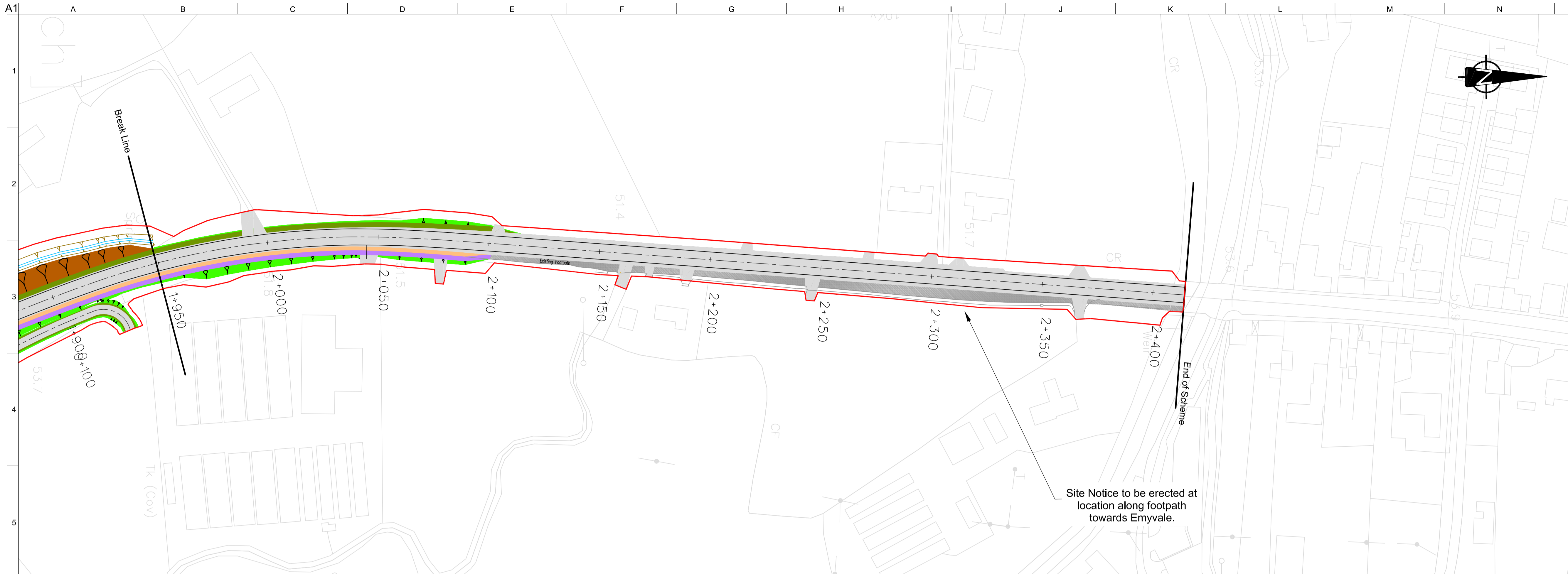

Legend:

- Proposed Site Boundary
- Carriageway
- Verge
- Footpath
- Cycleway
- Earthworks (Cut)
- Earthworks (Fill)
- Proposed Ditch

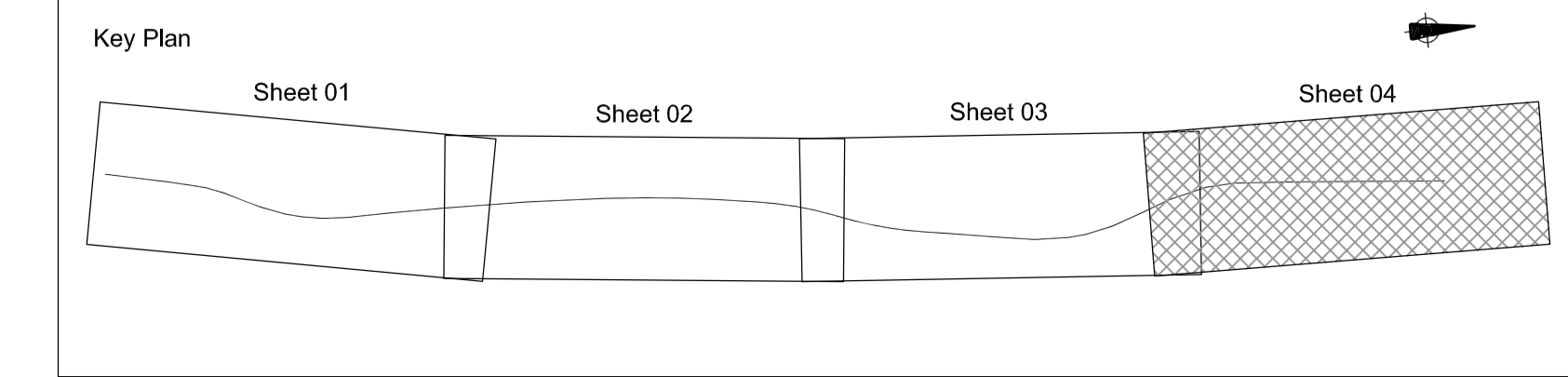

Issue	Date	By	Chkd	Appd
B	29/03/2012	JT	JC	OMG
-	Feb 2012	JT	JC	OMG

Clients

Monaghan County Council
Council Offices,
The Glen,
Monaghan

Department of Transport
NDP
National Roads Authority

Job Title
N2 Corracrin to Emyvale Road Realignment

Scale at A1
H 1:1000, V 1:100

Date:
29th March 2012

Consultant
ARUP
Arup, 50 Ringsend Road
Dublin 4
Tel +353(0)1 233 4455 Fax +353(0)1 668 3169
www.arup.ie

Drawing Title
Proposed Horizontal and Vertical Alignment Sheet 04 to 04

Drawing Status
Part 8

Job No
218692-00

Drawing No
N2-T-100-104

Issue
B

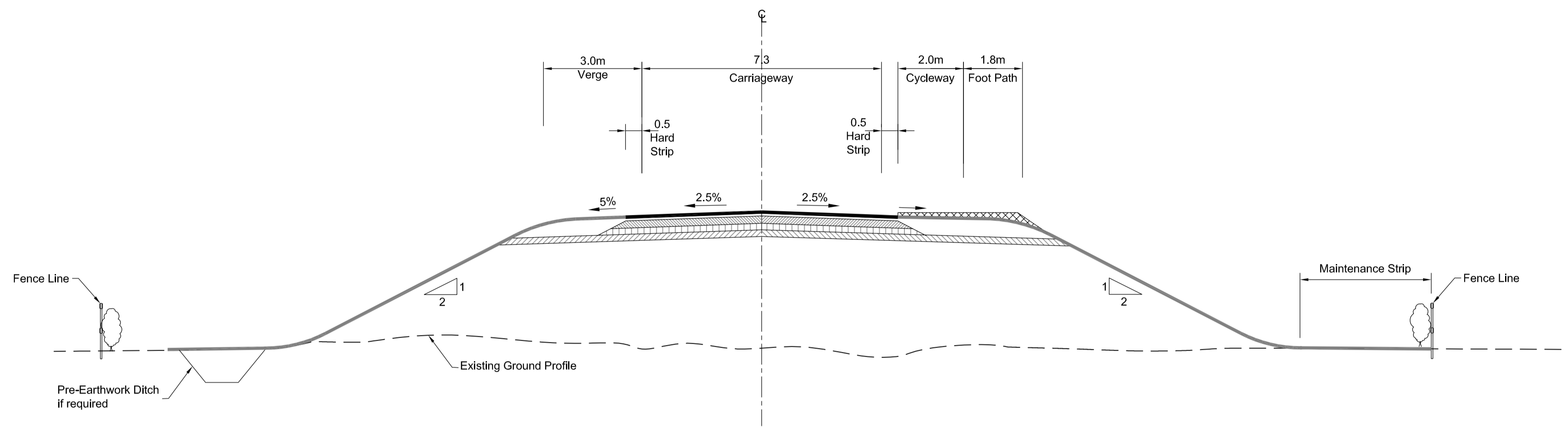

Type 2 Single Carriageway (S2) (Fill)
 (Mainline N2 Corracrin to Emyvale)

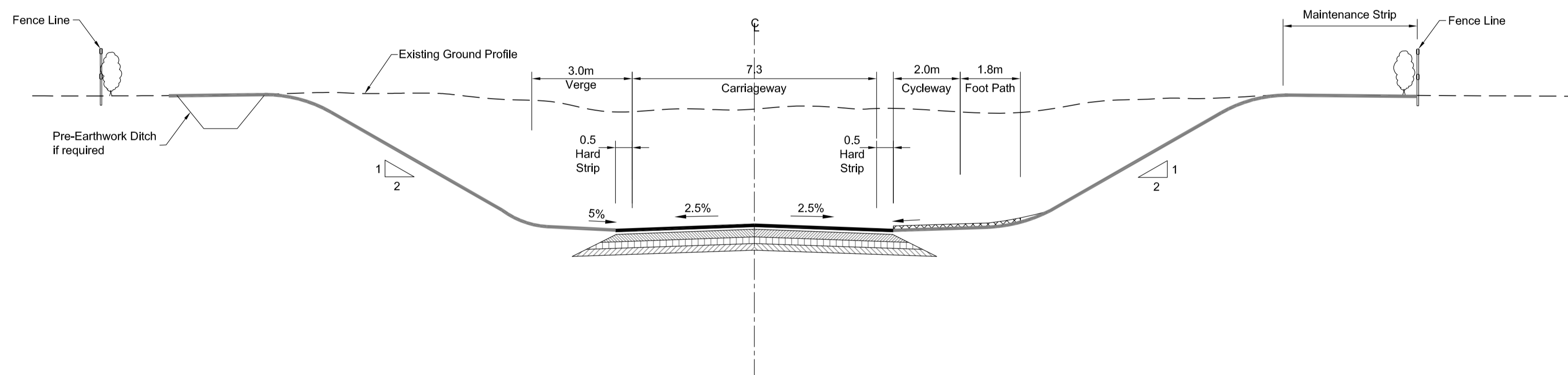

Type 2 Single Carriageway (S2) (Cut)
 (Mainline N2 Corracrin to Emyvale)

Issue	Date	By	Chkd	Appd
B	29/03/2012	JT	JC	OMG
-	Feb 2012	JT	JC	OMG

Clients

Monaghan County Council
 Council Offices,
 The Glen,
 Monaghan



Job Title
**N2 Corracrin to Emyvale
 Road Realignment**

Scale at A1
H 1:100
 Date:
29th March 2012

Consultant

 Arup, 50 Ringsend Road
 Dublin 4
 Tel +353(0)1 233 4455 Fax +353(0)1 668 3169
 www.arup.ie

Drawing Title
**Proposed Typical Cross Section
 Mainline**

Drawing Status
Part 8
 Job No
218692-00
 Drawing No
N2-T-100-301
 Issue
B