

Appendix J

Key Landscaping Proposals

N2 Monaghan Town to Emyvale, County Monaghan Proposed Pavement and Minor Improvement Scheme

Corracrin to Emyvale

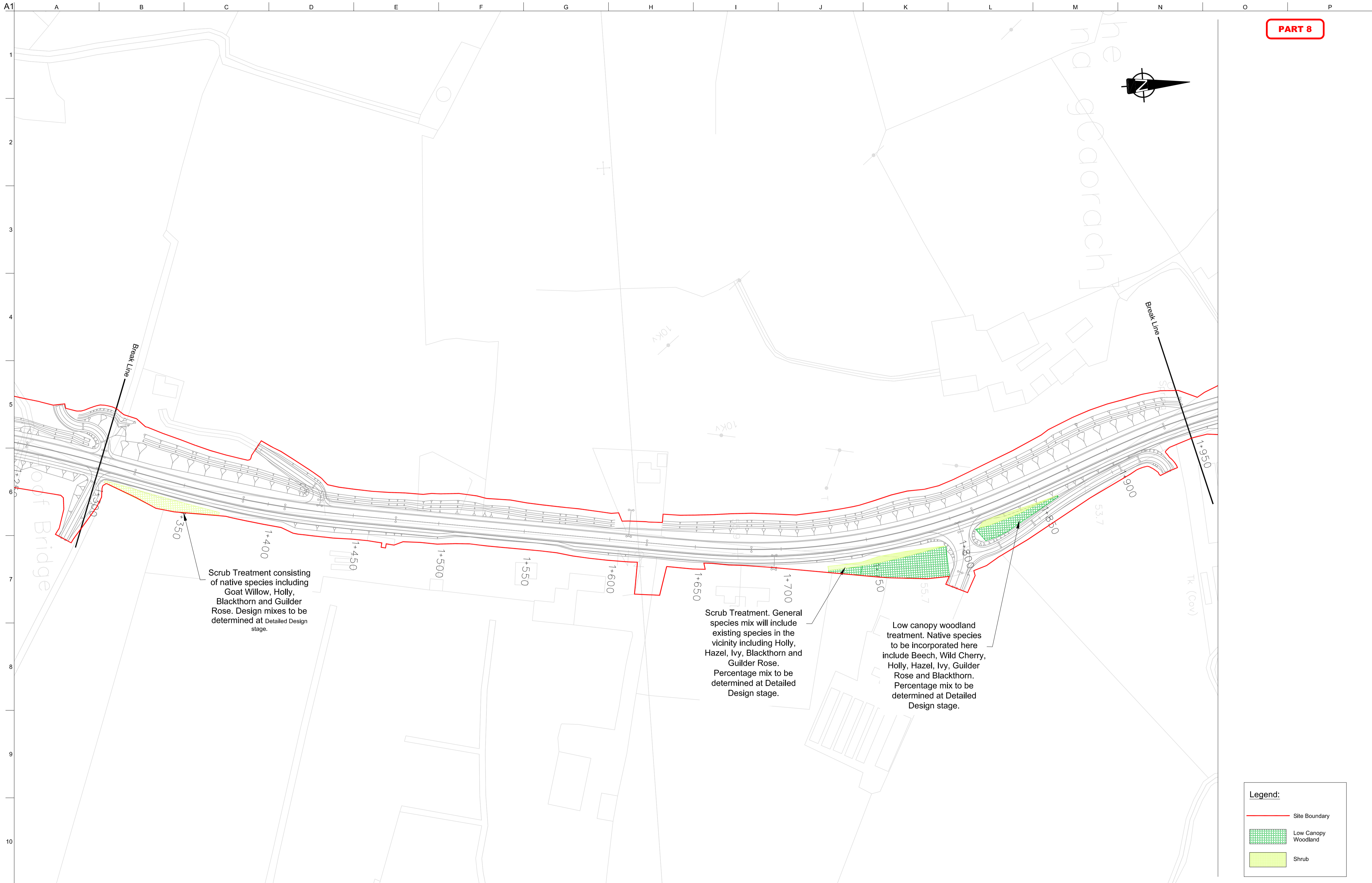
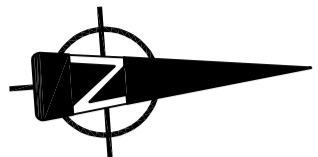

Scrub Treatment consisting of native species including Goat Willow, Holly, Blackthorn and Guilder Rose. Design mixes to be determined at Detailed Design stage.

Scrub Treatment. General species mix will include existing species in the vicinity including Holly, Hazel, Ivy, Blackthorn and Guilder Rose. Percentage mix to be determined at Detailed Design stage.

Low canopy woodland treatment. Native species to be incorporated here include Beech, Wild Cherry, Holly, Hazel, Ivy, Guilder Rose and Blackthorn. Percentage mix to be determined at Detailed Design stage.

Legend:

- Site Boundary
- Low Canopy Woodland
- Shrub

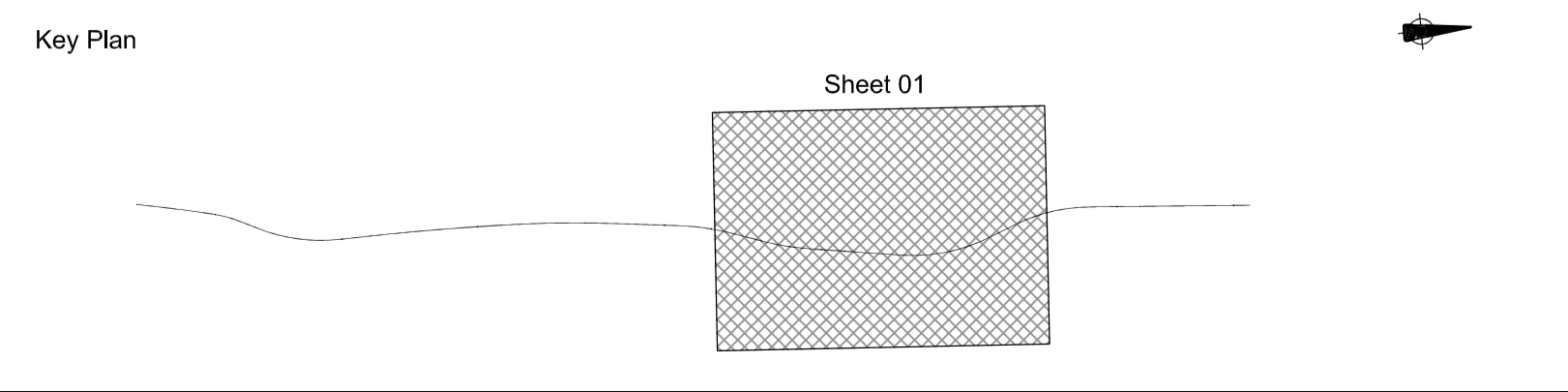

Issue	Date	By	Chkd	Appd
B	29/03/2012	JT	JC	OMG
-	Feb 2012	JT	JC	OMG

Clients

Monaghan County Council
Council Offices,
The Glen,
Monaghan

Department of Transport
As Roinn Iompar

NDP
National Development Plan 2007 - 2013

NRA
National Roads Authority
An tArdáire na nOibríochtaí

Job Title
N2 Corracrin to Emyvale Road Realignment

Scale at A1
1:1000

Date:
29th March 2012

Consultant

Arup, 50 Ringsend Road
Dublin 4
Tel +353(0)1 233 4455 Fax +353(0)1 668 3169
www.arup.ie

Drawing Title
Proposed Landscaping

Sheet 01 to 01

Drawing Status
Part 8

Job No 218692-00	Drawing No N2-T-2800-101	Issue B
----------------------------	------------------------------------	-------------------