

**NOTES**  
 1. All measurements shown are in metres, and all levels are to ordnance datum unless otherwise indicated  
 2. All Coordinates are to Irish Grid, unless otherwise noted.

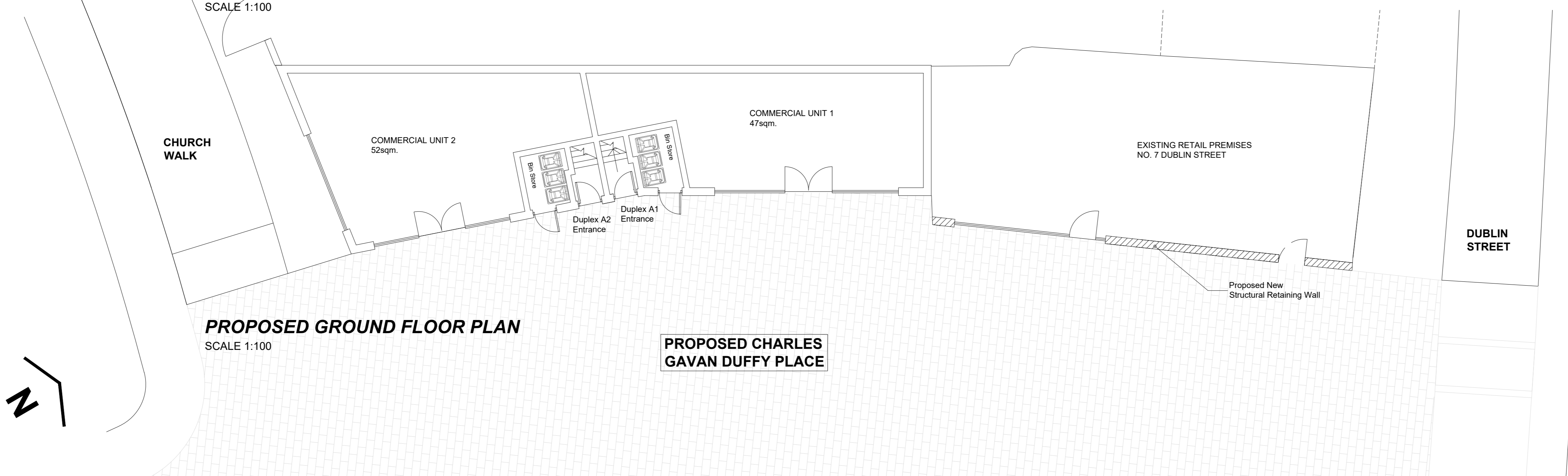

**PROPOSED SOUTH ELEVATION**  
 SCALE 1:100

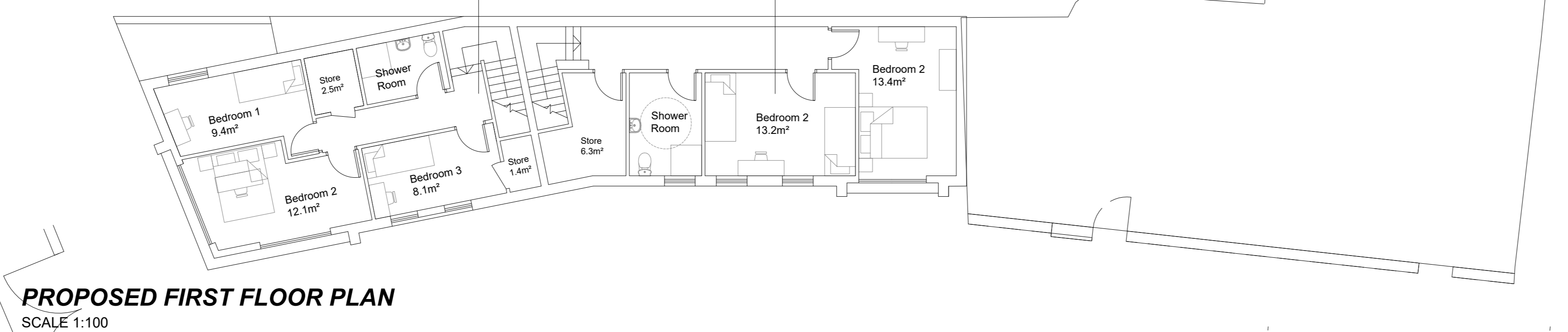
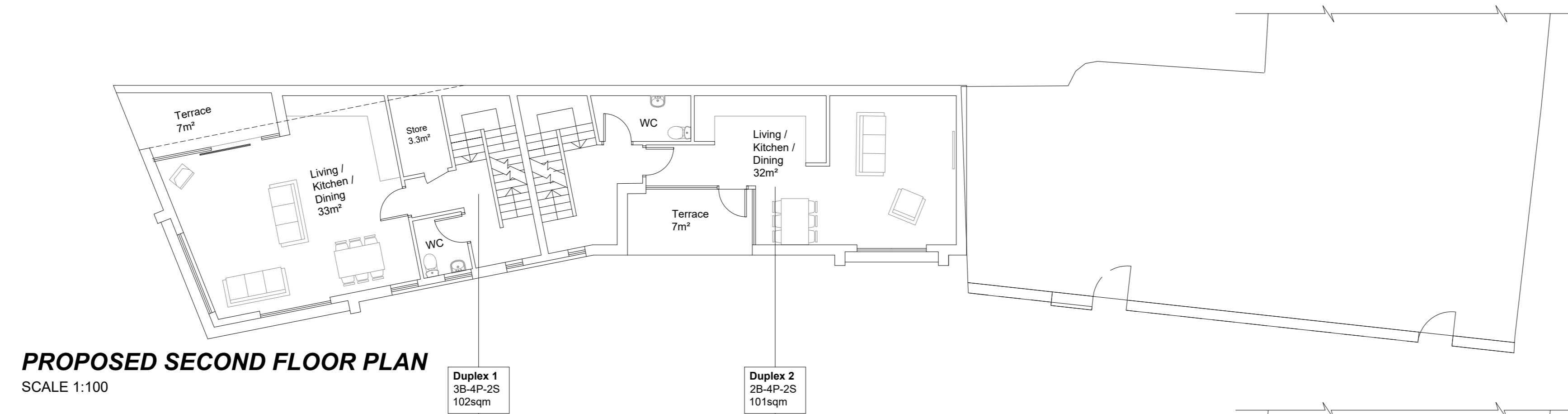

**PROPOSED EAST ELEVATION**  
 SCALE 1:100

**PROPOSED DEVELOPMENT TO THE WEST EDGE OF CHARLES GAVAN DUFFY PLACE**

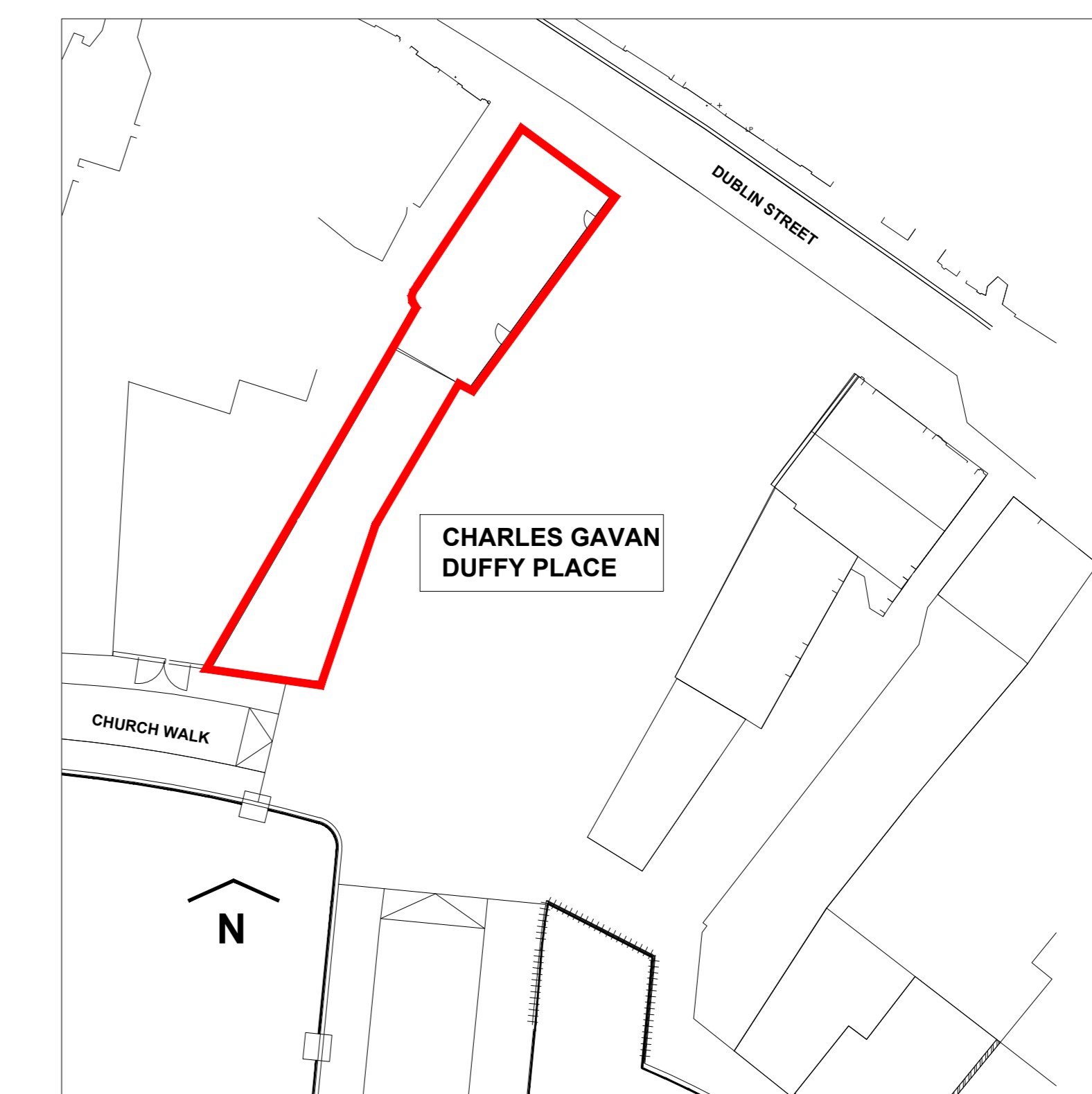

Rev	Issue Date	Description	App
Status: <b>PLANNING</b>			
Client: <b>Monaghan County Council</b>			
Project: <b>Dublin Street South</b>			
Drawing: <b>Development to West Edge of CGDP Proposed Floor Plans &amp; Elevation</b>			
Scale: <b>1:100 @ A0</b>			
<b>McAdam</b> ENHANCING LOCAL COMMUNITIES			
Contact Details		16 Montgomery House 478 Castlebegh Road Belfast, BT15 6BQ T: 028 9040 2000 E: admin@mcadamdesign.co.uk www.mcadamdesign.co.uk	
Drawn: <b>moc</b>	Checked: <b>eh</b>	Approved: <b>moc</b>	
Date: <b>23/11/23</b>	Date: <b>23/11/23</b>	Date: <b>23/11/23</b>	
Project Number: <b>A2156</b>	Drawing Number: <b>200-101</b>	Revision: <b>-</b>	

All dimensions are in metres. If figured dimensions to be taken in preference to scale dimensions. Dimensions to be checked on site. © 2023 McAdam Design Ltd.