

- NOTES**
1. All measurements shown are in metres, and all levels are to ordnance datum unless otherwise indicated
  2. All Coordinates are to Irish Grid, unless otherwise noted.
  3. ALL NEW SIGNAGE TO BE APPROVED UNDER SEPARATE PLANNING APPLICATIONS

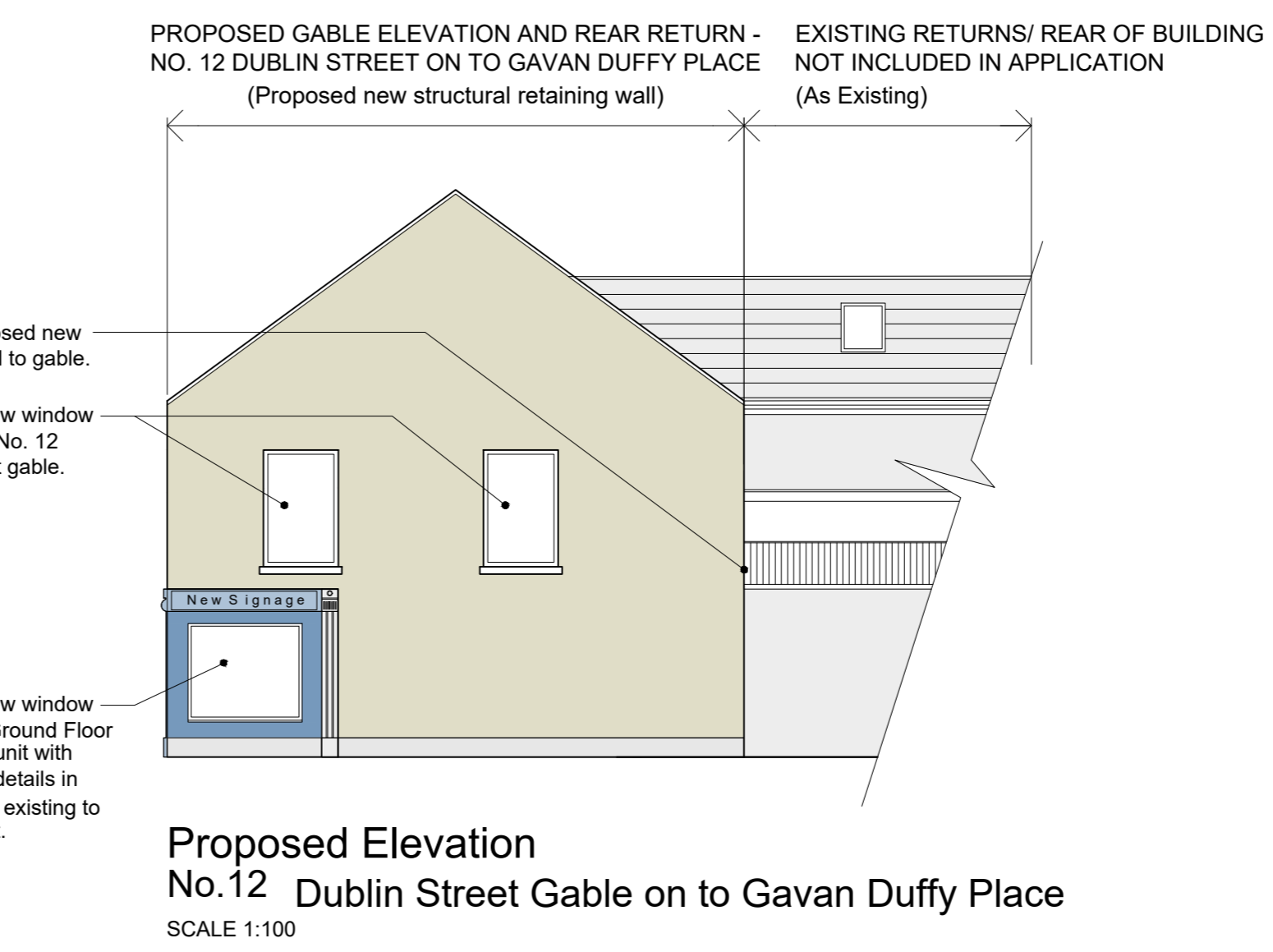
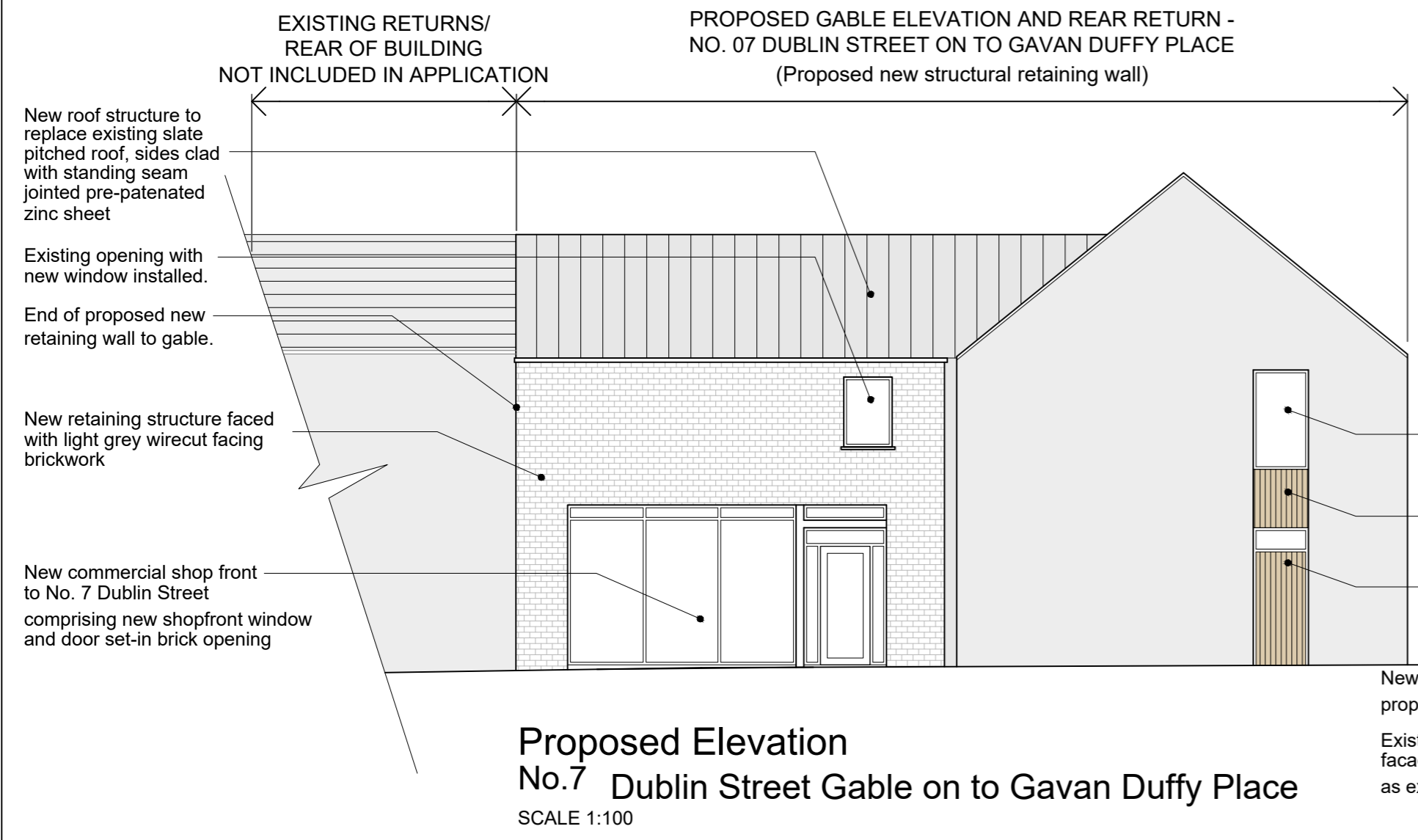

Rev	Issue Date	Description	App
Status <b>PLANNING</b>			
Client <b>Monaghan County Council</b>			
Project <b>South Dublin Street Regeneration</b>			
Drawing <b>PROPOSED ELEVATIONS TO NO.7 AND NO.12 DUBLIN STREET</b>			
Scale <b>1:100@ A2</b>			
Contact Details		1c Montgomery House 478 Castlereagh Road Belfast, BT5 6BQ	T: 028 9040 2000 E: admin@mcadamdesign.co.uk www.mcadamdesign.co.uk
Drawn Date	<b>moc</b> 28/11/23	Checked Date	<b>kos</b> 28/11/23
Project Number <b>A2180</b>		Drawing Number <b>200-104</b>	Revision -
All dimensions are in metres. Figured dimensions to be taken in preference to scale dimensions. Dimensions to be checked on site. © 2021 McAdam Design Ltd.			